TIGER CAVALCADE
1944

THE 1944 TIGER

JUNIOR GARTNER—Editor
BETTY BAUGHMAN—Assistant Editor
FRED STROUD—Business Manager
JIM MARKS—Advertising Manager
AGNES AX—Sales Manager

GUIDE

The Cavalcade of E. H. S.

The backgrouna

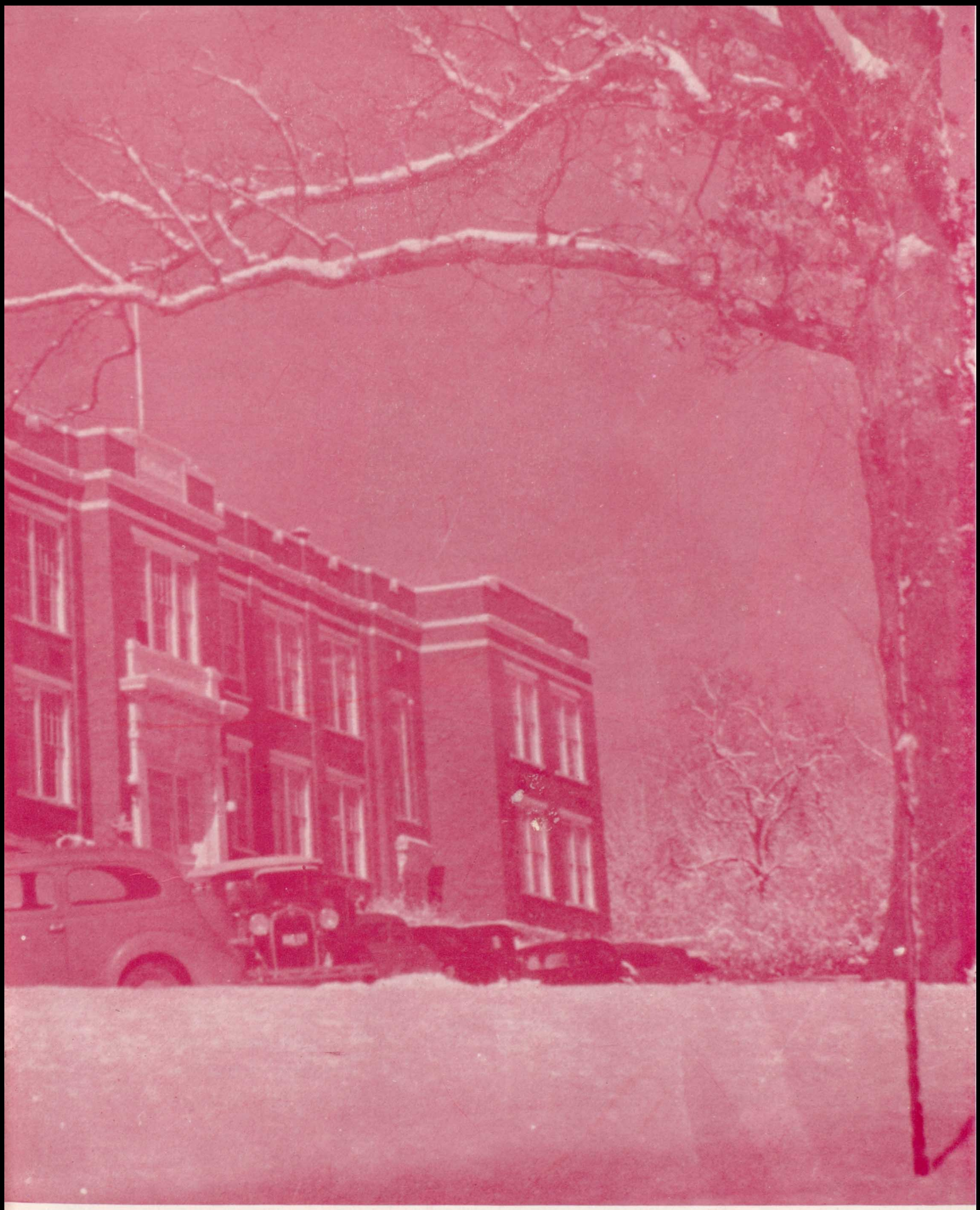

for our Cavalcade

Foreword . . .

The school year of nineteen forty-four draws to a close with a nation involved in war. Winning this war is the center which absorbs our thinking and challenges all of us. The class of forty-four is ready to join the alumni in the campaign of national defense or in the classroom. Though you journey far with the cavalcade to other places and other friends, may this book bring back the ever-welcome memories of the life we knew here in 1943-44.

After a year's labor, the Tiger Staff presents the nineteen forty-four Tiger. The ever-changing March of Events passes in revue.

Contents . . .

ADMINISTRATION

School Board, Deans, Faculty

CLASSES

Seniors, Juniors, Sophomores, Freshmen

ACTIVITIES

Clubs, Music, Publications, Parties, Plays

ATHLETICS

Track, Cheerleaders, Football, Basketball, G. A. A.

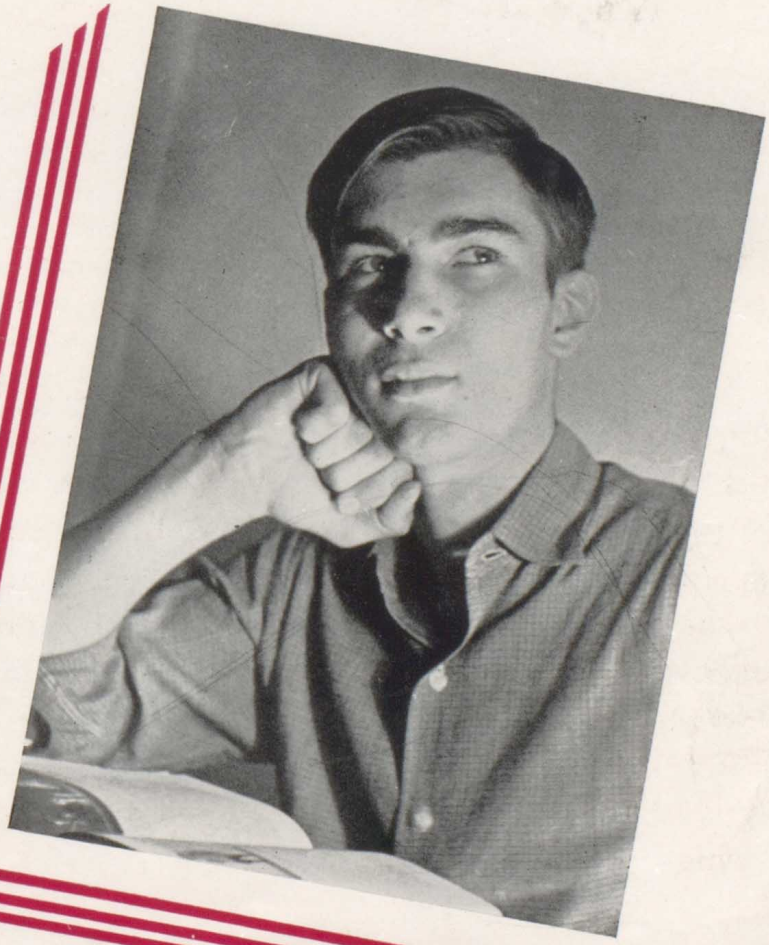

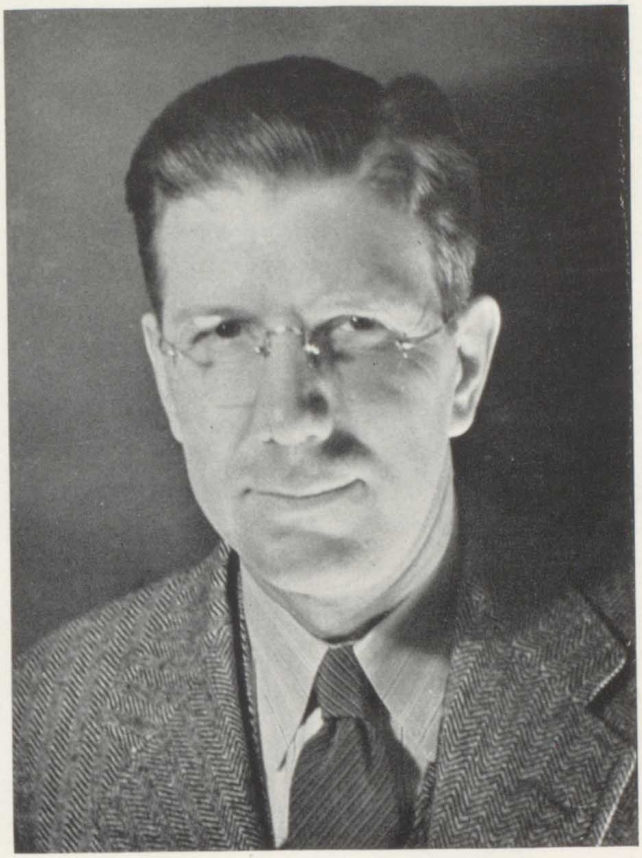

A MESSAGE TO THE MEMBERS OF OUR CAVALCADE

MR. DINSMORE WOOD

The class of 1944 should be congratulated for publishing the Tiger this year. This annual provides a record of the determination of our community to provide for the future through the education of its youth despite the pressure of history's greatest war.

Edwardsville has maintained schools for one hundred and twenty-three years, public schools for eighty years, and a high school since 1864. Our school was the second high school in Madison County to be accredited by the North Central Association of Colleges and Secondary Schools. Edwardsville was the home of the first territorial governor of Illinois and was the third town to be incorporated in the state.

The Educational Policies Commission maintains that "school attendance until graduation is the best contribution to the war effort which school age youth can make." Through this book, tribute is paid to the members of this school who have stayed with their jobs here in spite of other opportunities and to the community which has made it possible for them to do so.

MAJOR CLYDE FRUIT

Left to Right: Edward J. Ballweg; Dr. Wayne B. Cox, Secretary; Mrs. M. L. Burroughs; R. C. Cunningham; E. A. Alexander; J. F. Eeck, President; Harry Hanser

BOARD OF EDUCATION

This is the body behind the school system of our city, composed of seven members with the purpose of furthering the educational facilities. At the present time the board is very much concerned with the aiding of the war effort and has introduced several new subjects to our curriculum with that interest in mind. It is also deeply concerned with the problems that will confront the educational system in the period following the war.

The members of the board are as follows: Mrs. M. L. Burroughs, Mr. R. C. Cunningham, Mr. John Eeck, Mr. Harry Hanser, Dr. W. B. Cox and Mr. E. J. Ballweg.

One new member of the board is Mrs. M. L. Burroughs, who is very much concerned with the extra curricular activities becoming a regular part of the curriculum. It is her belief that these activities are needed to round out the education of the American Youth.

The board will lose the services of its oldest member, Mr. R. C. Cunningham, when he retires this year. He has served on the board faithfully for the the past sixteen years. Also retiring this year is Major Clyde Fruit, who is serving in the United States Army. Major Fruit has served on the board for the last six years and his services have been of great value to the school system of this city.

MR. ALEXANDER

SUPERINTENDENT

A jolly laugh—a friendly word—yes, we mean our own superintendent of schools, Mr. Alexander. Supervising the entire Edwardsville school system is quite a large job, but under Mr. Alexander's competent guidance, all four schools have been kept running smoothly.

MR. WOOD

PRINCIPAL

Completing his second year here at EHS, Mr. Wood has proved to be a well liked and capable principal. He has expertly managed all problems that the school has presented, and at the same time, has gained the confidence and admiration of all EHS.

MR. LOVE

DEAN OF BOYS

Watching over and keeping up with our EHS boys is really quite a job, but Mr. Love, dean of boys, fills the position well. He is well liked by everyone, and his helpful advice is greatly appreciated by all the boys.

Geometry classes and the Hi-Y are also under Mr. Love's supervision.

MISS SLOAN

DEAN OF GIRLS

A true and understanding friend can always be found in our dean of girls, Miss Sloan. With a friendly smile and a helpful word she continues to "mother" all her girls here at EHS.

Miss Sloan also teaches English and is sponsor of the Senior Hi-Tri.

FACULTY

ELSIE SLOAN
English

Eastern Illinois State Teachers' College, B. E.
Washington U., M. A.
Northwestern U.

ALICE CHEEK
English

U. of Illinois, A. B.
U. of California
U. of Missouri, M. A.

ROSE SANDS
English

Shurtleff, B. A.
Illinois State Normal U.
Western Illinois Teachers' College

JOAN HUNTER
Science

Eastern Illinois State Teachers' College, B. E.

ELNORE STOLDT
Science

MacMurray College, A. B.
U. of Michigan, M. S.
U. of Wisconsin

FRANCES TUXHORN
Home Economics

MacMurray College, B. S.
U. of Illinois

ISABEL WOOD
English

U. of Illinois, A. B.
U. of Wisconsin, M. A.
U. of California

LORRAINE HATCHER
English

Illinois State Normal U., B. E.
Washington U.

EDITH LITTLE
English

Maryville College, A. B.

EUGENE LITTLE
Science

Maryville College, A. B.
U. of Tennessee, M. S.

EDNA ABENBRINK
Home Economics

Eastern Illinois State Teachers' College, B. E.
Colorado State College

CARL GASTON
Agriculture

Southern Illinois State Normal
U. of Illinois, B. S.

HELEN GEORGE
Mathematics

MacMurray College, B. E.

JOHN J. LOVE
Mathematics

U. of Illinois, B. S. in Elec. Engin., M. S., in Ed.

CARLA GEWE
Latin

Washington U., B. A.
U. of Colorado, M. A.
U. of Wisconsin

WARREN C. MULCH
Social Science

U. of Illinois, B. S. in Ed.
Washington U.

GRAYCE BARKER
Commerce

Central Missouri State Teachers' College, B. E., M. A.
U. of Kansas, B. S.
U. of Illinois, A. B.

C. DAVID PEARSON
Commerce

Oklahoma A. M., M. A.

JAMES GROTAGE
Manual Training, Coach

U. of Illinois, B. S. of Ed.

DALE SMITH
Physical Education

Eastern Illinois State Teachers' College, B. E.

EDNA BIBBY
Librarian

D. W. LEWIS
Mathematics

Missouri State Teachers' College
Michigan U., A. B., A. M.

GRACE CUNNINGHAM
Foreign Languages

McKendree College
U. of Illinois, B. S.
U. of Wisconsin
U. of Colorado, M. A.

LOIS FARSON
World History, Vocal Music

Cornell College, B. A.

LELA RAINEY
Social Science

Illinois State Normal, B. E.

ALICE BERGTOLD
Commerce

Washington U., B. E.
Denver U. School of Commerce

ALETHA SMISER
Commerce

Central Missouri State Teachers' College, B. E.
Kansas State Teachers' College

ESTHER HARLAN
Physical Education

Illinois State Normal, B. E.

LUCILLE McKINNEY
Music

Illinois Wesleyan U., B. of Music

COLETA M. ZIMMERMAN
Office Secretary

(First Row) Hatcher, Cheek, Tendick, Abenbrink, Sands.
(Second Row) Wood, Barker, Bergtold, Farson, Smiser.
(Top Row) Harlan, Mulch, Love, Rainey.

FACULTY

(First Row) Little, Bibby, McKinney, Gewe.
(Second Row) Hunter, Zimmerman, George, Stoldt, Cunningham, Sloan.
(Top Row) Little, Pearson, Lewis, Gaston.

The Cavalcade is joined

by the . . . CLASSES

President
JIM FLAVIN

Vice President
CAROL MARIE MAY

Sec. & Treas.
NORMAN NILSSON

SENIORS

To tell the success story of the class of '44, one would have to go way back to the September of 1940 when this famous class first entered EHS. Little did we realize, as we walked up those front steps, that it was here that we would spend the happiest years of our lives. It was like entering a new world with the rush and noise of the crowded halls, but it wasn't long before we were adding to the hub-bub in our own meek way.

But time flew and before long we were sophomores. We took part in a great many social and athletic events. The days went fast and before we knew it we were representing the Junior class at EHS. We gave a play and sponsored a very successful Junior-Senior Prom. We were on our way up and our junior year served as a dress rehearsal for the grand finale that was to come. And then it came, the day when we became the seniors of EHS. We took the role very willingly and continued to make a name for our class, but as the day of graduation grew near each of us began to regret that our school life at EHS was drawing to a close. It came at last and we left with pleasant memories to carry on in the world our success in school.

SENIORS

Alvin Arbough
"Al"

"You don't realize my possibilities."

Latin Club 2
Science Club 3
Track 1, 2

Clare Augsburger
"Fritz"

"Man has his will, but woman her way."

Hi-Tri 1, 2, 3
Chorus 1, 2, 3, 4
Home Economics 2, 3
Operetta 1, 2, 3
Band 3
Bowling 3

Peggie Arbuckle
"Peg"

"Always out for a good time."

Wood River High 1, 2

Udell Aumann
"Rudy"

"Make room for a man."

Football 1, 2
Stamp Club 1, 2

Agnes Ax
"Aggie"

"Personality and charm are her best friends."

Hi-Tri 1, 2, 3, 4
Secretary 2
Hi-Tri Council 2, 4
Latin Club 1, 2
Speech Club 3
Junior Play 3
Tiger Sales Manager 4
Student Council 2, 3

Fred A. Balster
"Fritz"

"Some people like to study, and some people don't."

F.A.A. 3, 4

Alice Baits
"Baitsie"

"She's always on the go."

Hi-Tri 1, 2, 3, 4
Latin Club 2
Music Appreciation 2
Tiger Times 1
Chorus 3, 4

Wilbur Bange
"Wib"

"We could call him a quiet man, but we know him too well."

Football 4
Track 1
Cheer Club 2
Model Club 1, 2
Tiger Times 4
Camera Club 2

Beverly Bardelmeier
"Bev"

"Curly hair, every girl's dream."

Student Council 1
Hi-Tri Vice President 4
Operetta 2, 3
A Cappella 3, 4
Junior Play 3
Speech Club 2, 3, 4
Sec. & Treas. 3
Football Maid 3
Tiger Ad Staff 4

Vivian Barnes
"Viv"

"Jolly, peppy, gay, and kind. A better pal is hard to find."

Speech 1, 2, 3
Band 2, 3, 4
Chorus 1, 2, 3, 4
Hi-Tri 1, 2, 3, 4
Music Appreciation 2, 3
Operetta 2, 3
A Cappella Choir 2, 3, 4
Swing Band 2, 3, 4

Elizabeth Baughman
"Betty"

"Beauty, brains, and banter."

Hi-Tri 1, 2, 3, 4
President 3
Hi-Tri Council 3, 4
Vice President 4
Latin Club 1, 2, 3
Treasurer 1
Commerce Club 3
Asst. Editor Tiger 4
D.A.R. Citizenship Award 4

Vernon Becker
"Becker"

"I live my life the only way. I sleep all night, and half the day."

Track 1, 2, 3
F.F.A. 1, 2

Ruth Behrendt
"Ruthie"

"Full of fun and mischief."

Hi-Tri 2, 3, 4
Latin Club 2
Home Ec. Club 3
Glee Club 1, 2, 3
Operetta 1, 2, 3
Junior Play 3
Archery 2

Wilton Bircher
"Birch"

"It is such a bore to be a handsome man."

Model Club 1, 2
Science Club 3
Hi-Y 3, 4

Mary Lou Black
"Maryl"

"Girls with good lines make the best catches."

Cheerleader 1
Hi-Tri 1, 2, 3
Secretary 3
Cheer Club 1
Speech Club 2, 3
President 3
Football Maid 1, 2

Audrey Bohm
"Aud"

"I haven't found him yet, but I'm still looking."

Hi-Tri 1, 2, 3
Latin Club 1
Home Ec. Club 2, 3
Chorus 2, 3
Band 1

Earl J. Brandt
"Bird"

"Too tall to walk under his own umbrella."

Columbus, Ohio 1
Science Club 2
Camera Club 2
Hi-Y Club 3

John Broderick
"Jack"

"Who's the cutest boy in school and why am I?"

Band 2, 3, 4
Swing Band 2, 3, 4
Science Club 3
Cheer Club 1, 2, 3, 4
Junior Play 3
Music Appreciation 2, 3
Tiger Staff 4

SENIORS

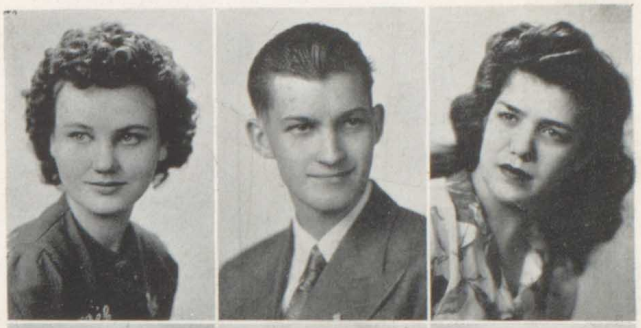

Faye Backs
"Faye"

"A girl of gentle manner."

Worden 1, 2, 3

George Brodie
"George"

"Must know sumpin' but don't say nothin'."

Track 2

Virginia Brown
"Snookie"

"I'm not the only one; there are two others."

Hi-Tri 3
Latin Club 1
Spanish Club 4

Donald Brown
"Don"

"I've yet to understand one of my women."

Springfield, Mo. 2
Swing Band 4
Band 4

Richard Brumitt
"Dog"

"The Lord said: 'Let there be foolishness,' and He created me."

Band 1, 2, 3, 4
Swing Band 3, 4
Hi-Y 1, 2, 3, 4
Vice President 4
French Club 1, 2
Junior Play 3
Music Appreciation 2, 3
Chorus 4

Vernon Bunte
"Ewald"

"Do I look like a man in love?"

Hi-Y 1, 2, 3
Secretary 3
Science Club 2
Operetta 2, 3, 4
Chorus 2, 3, 4
A Cappella 2, 3, 4
Cheer Leader 3, 4
Student Council 4
Basketball 1

Elda Burges
"Elda"

"She has a friendly nature."

Bethalto, Ill. 1, 2
Hi-Tri 3
Tiger Times 4

Wilmeroy Burrus
"Pie"

"If I'm too busy to sleep nights, I can sleep in class."

Basketball 1, 2
Football 2

Dorothy Sue Clark
"Dottie Sue"

"We like your Southern accent."

Trenton, Kentucky 1
Hi-Tri 2, 3
Latin Club 2

Edna Clawson
"Eddie"

"She laughs at the wiggling of a straw."

Hi-Tri 1, 2, 3
Chorus 2, 3
Camera Club 2

Kenneth Coffey
"Coffee"

"The man behind the public address system."

Litchfield High 1, 2
Sound System 3, 4
Junior Play 3
Track 3, 4

Doris Rose Conner
"Connie"

"Life is too short to waste studying."

Hi-Tri 1, 2, 3, 4
Stamp Club 1, 2
Library Club 3, 4
Vice President 4

William Coolbaugh
"Bill"

"Punting a football is one way to get a kick out of school."

Football 2, 4

Martha Crawford
"Mart"

"Can two live as cheap as one?"

Hi-Tri 1, 2, 3
Camera Club 2

Betty Cronin
"Betty"

"Her voice, her manner, her walk, but most of all her stream of talk."

Hi-Tri 1, 2, 3, 4
Latin Club 1, 2
Speech Club 3, 4
Junior Play 3
Student Council 3, 4
Treasurer 3
Vice President 4

Joanna Cunningham
"Jody"

"I just arrived this year."

Troy 1, 2, 3
Home Ec. Club 4

Ruth Dorsey
"Ruthie"

"Her air, her manner, all who see admire."

Wood River High 1, 2
Hi-Tri 3

Lorraine Dannenberg
"Lorraine"

"The way to have a friend is to be one."

Hi-Tri 1, 2, 3, 4
Chorus 1, 4
Latin Club 2, 3
Commerce Club 3, 4
President 4

SENIORS

William Dorsey
"Flyin' Willie"

"I don't blush — that's just my natural color."

Wood River 2
Bethalto 1, 3

Leroy Eickmann
"Icke"

"Let the world slip by, I'll take it easy."

Chorus 1, 2, 3
A Cappella 2
Science Club 2, 3

Merle Espenschied
"Elmer"

"I'm one of those country Romeos."

Marine 1, 2
Basketball 1, 2
F.F.A. 3

Jacquetta Evans
"Jackie"

"A twin brother comes in handy."

Band 2, 3
Hi-Tri 2

Jacque W. Evans
"Bert"

"A million dollar smile."

Spanish Club 2

Anamelia Evers
"Sally"

"At times men bore me."

Bunker Hill 1, 2
Hi-Tri 3
Latin Club 3
Chorus 4

Betty Fagg
"Bette"

"The light of love flames brightly when a girl finds her match."

Chorus 2, 3, 4
Hi-Tri 1, 2, 3

Beverly Ann Fink
"Fink"

"Brown eyes, charming and sweet, she has a kind word for all she meets."

Hi-Tri President 1
Latin Club 1, 2
Speech Club 1, 2, 3, 4
Operetta 2
Class Officer 2
Tiger Staff 4
Football Maid 3
Football Queen 4

Edna Foehrkalb
"Ed"

"Monday comes too soon after Sunday night."

Hi-Tri 3
Glee Club 2
Tiger Times 1

James Flavin
"Jim"

"With his personality he can't help but be a success."

Student Council 1, 4
Camera Club 1
Band 1, 2, 3, 4
President 4
Swing Band 1, 2, 3, 4
Junior Play 3
Tiger Staff 4
Senior Class President 4

Thetis Foltz
"Thed"

"Never a dull moment."

Hi-Tri 1, 2, 3
Latin Club 1, 2
Chorus 1, 2, 3
A Cappella 3
Band 1

Celeste Frey
"Fry"

"Always happy — never sad. Full of pep and — never bad?"

Hi-Tri 1, 2, 3, 4
Latin Club 1, 2
Speech Club 3, 4

Kenneth Gephart
"Buzz"

"Just call me Mr. Penny."

Science Club 2, 3
Model Club 2

Junior Gartner
"Gus"

"I still have time for strawberry blondes!"

Science Club 2, 3, 4
Treasurer 3, 4
Band 1, 2, 3, 4
Swing Band 1, 2, 3, 4
Model Club 1
Junior Play 3
Tiger Editor 4

Mary Jane Gent
"Gent"

"She may not be able to do everything, but she can sing."

Hi-Tri 1, 2, 3, 4
Latin Club 1, 2
Speech Club 3, 4
Music Appreciation 2
Chorus 1, 2, 3, 4
A Cappella 4
Operetta 1, 3
Junior Play 3

Florence Grange
"Popeye"

"I help take care of the library."

Hi-Tri 3, 4
Library Club 3, 4

Joyce Grinstead
"Grinny"

"Our All American Girl."

Carrollton High 1, 2
G. A. A. 3, 4
President 4
Football Maid 3
Hi-Tri 3

Laverne Grosenheider
"Shorty"

"Sigh no more, boys, sigh no more."

Hi-Tri 1, 2, 3, 4
Football Maid 3

SENIORS

Dorothy Grotefendt
"Dot"

"We think you're awfully cute."

Hi-Tri 1, 2, 3, 4
Home Ec. Club 1, 2, 3, 4

Merlin Gusewelle
"Red Ryder"

"It is better to play than do nothing."

Glee Club 1, 2, 3
Operetta 2, 3
Band 2
F.F.A. 1, 2, 3

George Hardbeck
"George"

"A quiet man but quite a man."

F.F.A. 1, 2, 3, 4
Football 1

Dallas Harrell, Jr.
"Dal"

"Bouncing along in a rattling car.
With a gang of kids but I can't go far."

Basketball 1, 2
Band 1, 2, 3, 4
Model Club 1, 2
Science Club 3
Music Appreciation 3
Junior Play 3

William Dean Harris
"Willie"

"He could play basketball; ye gads, how he could play basketball."

Alhambra High 1, 2, 3
Basketball 4

Robert L. Hartung
"Bob"

"Careful girls — don't fall over his line."

Football 2, 3, 4
Track 2, 3
Camera Club 1, 2
Hi-Y 3

Charles M. Haywood
"Power"

"A very careful student, careful not to overdue it."

Football 3, 4
Track 1, 2, 3, 4
Basketball 4

Nina Jane Heady
"Nina"

"When there's nothing else to do nights, I study."

Cheerleader 1
Student Council 1, 2, 3, 4
President 4
Hi-Tri Council pres. 4
Speech Club 1, 3, 4
Tiger Ad Staff 4
Football Maid 2, 3, 4
Operetta 2, 3, 4

Harold Hellmann
"Harold"

"To know him is to like him."

Alhambra High 1, 2, 3

Fred Heepke
"Beef"

"All the farmers have gas."

F.A.A. 1, 2, 3
Hi-Y 3, 4
Operetta 1, 2, 3

Elda Louise Hering
"Shorty"

"Small in stature—big at heart."

Worden 1, 2, 3

Marion Herman
"Marion"

"A friendly smile, a gracious way. She's very quiet, yet sometimes gay."

Hi-Tri 1, 2, 3, 4
Hi-Tri Council 3
Home Ec. Club 2, 4
Speech Club 3, 4
Operetta 3
Tiger Sales Staff 4
Latin Club 1, 2
Spanish Club 4

William Gene Hicks
"Bill"

"It takes work to play successfully."

Science Club 1, 2
Camera Club 1, 2
Basketball 1, 2

Delphine Hydron
"Del"

"Let's go to Wood River tonight."

Home Ec. Club 1, 2

Joyce Irvin
"Joyce"

"Don't tell me your secrets."

Speech Club 1, 2, 3, 4
Vice President 4
Hi-Tri 1, 2, 3, 4
Student Council 2
Tiger Ad Staff 4
Football Maid 1
Chorus 1, 2, 3
Operetta 3

Leslie Jaggers
"Les"

"Girls just bother me."

F.F.A. 2, 3, 4
Track 4
Basketball 1

Dorothy Jarrett
"Tinsie"

"If smiles make the world go round, it's spinning."

Chicago 1, 2, 3
Hi-Tri 4
Band 4
G.A.A. 4

Dorothy Johnson
"Dot"

"Shy and kind she goes her way, making friends every day."

Bethalto High 1, 2
Hi-Tri 3
Tiger Times 4

SENIORS

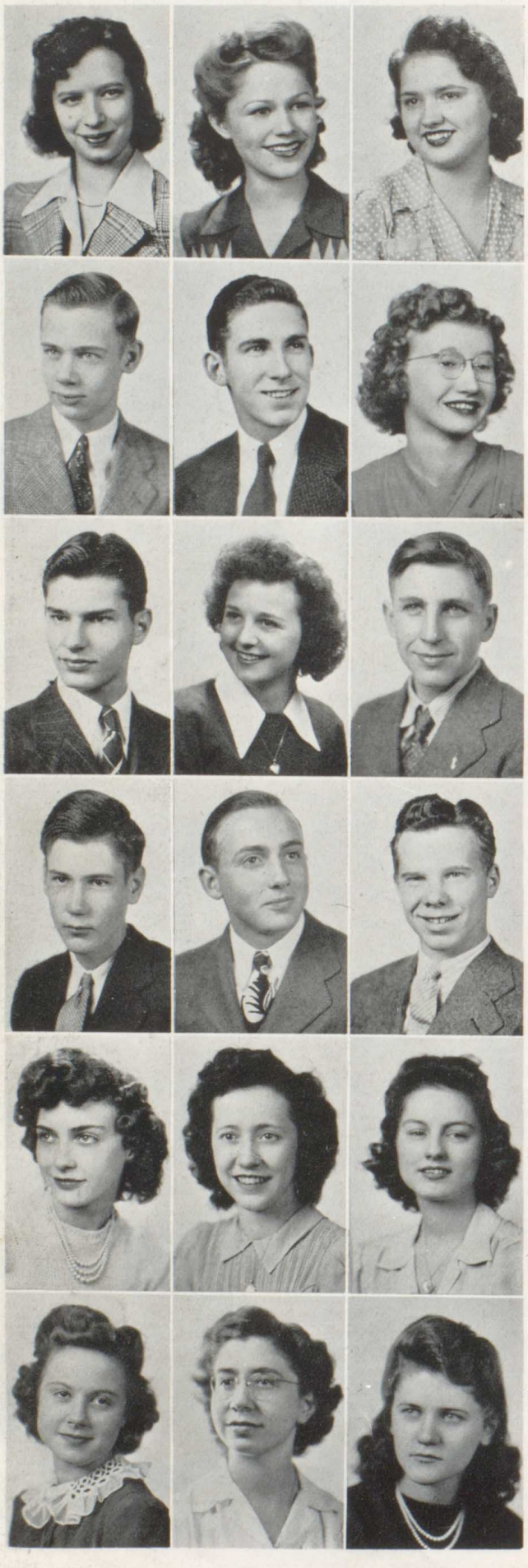

Jane Kahmann
"Janie"

"Ever true to her work, her word, and her friends."

Washington, Mo. 1, 2
Hi-Tri 3, 4
Editor Tiger Times 4

Irene Kellenberger
"Inkie"

"All blondes are not light headed."

Glee Club
Hi-Tri
Home Ec. Club

Lorraine Kelly
"Lorraine"

"She would laugh at anything."

Gillespie 1, 2, 3

Leonard Kesl
"Lennie"

"Private Kesl, if you please!"

Speech Club 1, 2, 3, 4
Swing Band 2, 3, 4
Band 2, 3, 4
Music Appreciation 2, 3

Kenneth Kessinger
"Kenny"

"I don't mind studying when I'm not too busy having fun."

Football 1, 2
Track 4

Doris Klostermeyer
"Doris"

"Conservative and conscientious."

Hi-Tri 1, 2, 3, 4
Commerce Club 3, 4
Speech Club 4
Junior Play 3

Richard S. Knauel
"Dick"

"I'm handsome enough to be a ladies' man, but I'm not."

Band 1, 2, 3, 4
Science Club 3

Beatrice Ann Koch
"Bea"

"Let's dance."

Hi-Tri 1

Leo F. Kruckeberg
"Leo"

"I hear a hollow sound; who rapped my skull?"

Movie Operator 4

Ralph Kreutzberg
"Ralph"

"I bet you didn't know I was here."

Alhambra 1, 2

William L. Krumeich
"Skip"

"Mr. Love's right hand man."

Stamp Club 1

Waldemar D. Kurz
"Buddy"

"I'm from Worden, the garden spot of America."

Worden 3
Library Club 2

Lela June Lewis
"Lee"

"I wish Melvin would get a furlough."

Hi-Tri 2, 3, 4
Latin Club 3
Library Club 4

Dorothy Long
"Dot"

"The best in life is conversation."

Tiger Times 1
Latin Club 1
Home Ec. Club 2
Hi-Tri 1, 2, 3, 4

Norma Lischmann
"Penny"

"Always friendly and kind."

Home Ec. Club 2, 3
Hi-Tri 1, 2, 3

Mildred Lanham
"Milly"

"I spend my time working on the Tiger Times."

Tiger Times 4
Hi-Tri 1, 2, 3, 4
Home Ec. Club 3, 4

Wilma Lanham
"Wilm"

"Always willing to do more."

Hi-Tri 1, 2, 3, 4
Spanish Club 3

Betty Jane Landa
"Betts"

"Quiet people accomplish much."

G. A. A. 1
Home Ec. Club 1, 2
Hi-Tri 1, 2, 3, 4
Tiger Times 1, 4

SENIORS

Melvin Kuethe
"Kitty"

"Got any old cars to sell?"

Bunker Hill 1, 2, 3

Lily Ludwig
"Lil"

"Some may laugh, some may talk, but I'll do both forever."

Troy 1
Sorento 2
Alhambra 3
Asst. Ed. Tiger Times 4

John Luksan
"Johnny"

"The Tiger really keeps me busy."

F.F.A. 1, 2, 3, 4
Vice President 4
Tiger Art Editor 4

Harold Melvin Loyd
"Loyd"

"There's hard work in me, but why waste it?"

Stamp Club 1
Movie Operator 2, 3, 4

Helen Lyerla
"Daisy"

"Have you heard the latest moron joke?"

Raymond 1, 2

Madeline Madison
"Madge"

"Secure in the hearts of many friends."

Jacksonville 1, 2, 3

Evelyn Maggio
"Evie"

"Love may come and love may go."

Home Ec. Club 2
Hi-Tri 1, 2

James Marks
"Jim"

"An outstanding student and athlete."

Hi-Y 1, 2, 3, 4
Secretary 2
Treasurer 3
President 4
Class Officer 1, 3
A Cappella 2, 3
Basketball 1, 2, 3, 4
Track 1, 2, 3, 4
Tiger Advt. Manager 4

Madeline Massa
"Maddy"

"A girl with her personality will make a wonderful nurse."

Latin Club 1, 2
Secretary 2
Hi-Tri 1, 2, 3, 4
Commerce Club 3
Vice President 3
Speech club 4

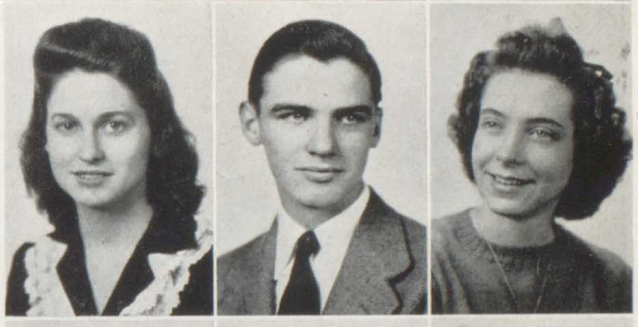

Cleve Mateer, Jr.
"Mike"

"'Tis better to have loafed and flunked, than never to have loafed at all."

Library Club 2

Donald Mathis
"Don"

"I tell Mr. Wood what to do."

Student Council 1, 2, 3 4
Band 1, 2, 3, 4
A Cappella 2, 3, 4
Operetta 2, 3, 4
Junior Play 3
Football 1, 2, 4
Basketball 1, 2
Library Club Pres. 2
Science Club 2

Ella Carolyn May
"Carol"

"Who says clothes don't make the woman."

Speech Club 1, 2, 3, 4
Hi-Tri 1, 2, 3, 4
Latin Club 1
Class Officer 1
Tiger Staff 4
Football Maid 3, 4

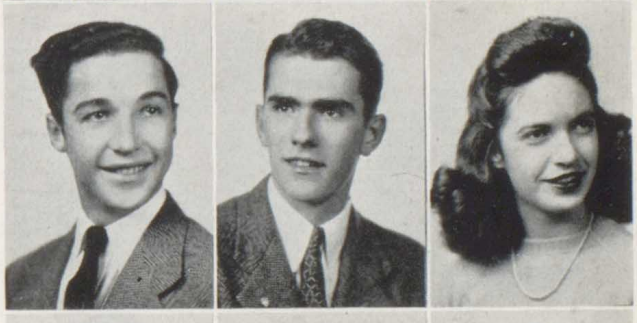

Carol Marie May
"Carol"

"It isn't the yarn you use, but how much you have on the ball that counts."

Chorus 1, 2, 3, 4
Operetta 3
Speech Club 1, 2, 3, 4
Hi-Tri 1, 2, 3, 4
Hi-Tri Council 2, 4
Class Officer 4
Tiger Ad. Staff 4
Football Maid 1, 4

Murl McCracken
"Mac"

"A man about town."

Latin Club 1, 2
Model Club 2
Science Club 1, 2, 3
Speech Club 3
Football 4
Camera Club 2

Mary Ann McNeilly
"Mary"

"The Tiger Times' roving reporter."

Tiger Times 1, 4
Hi-Tri 1, 2, 3
Latin Club 1, 2
Library Club 2
Commerce Club 3
Speech Club 3

Bernice Meikamp
"Mike"

"If it is possible for a woman to succeed, then I will."

Latin Club 1, 2
Hi-Tri 1, 2, 3, 4
Commerce Club 3
Speech Club 3
Junior Play 3

Arlin Meikamp
"Mike"

"To flunk is human; to pass is a miracle."

Hi-Y 3, 4
Athletic Manager 2, 3, 4

Melba L. Moehle
"Moley"

Don't you think her dimples are cute?"

Worden 1, 2, 3

SENIORS

Olin Udell Nantz
"Ude"

"You can send a boy to school, but you can't make him think."

Stamp Club 1, 2
Hi-Y 2, 3, 4
Track 2, 4
Chorus 4

Carmen Nemnich
"Carm"

"In music, run a bow along the strings, In love, string along a beau."

Hi-Tri 1, 2, 3
A Cappella 3, 4
Operetta 1, 2, 3, 4
Commerce Club 2, 3
Science Club 2, 3
Speech Club 2, 3
Latin Club 1, 2
Chorus 2, 3, 4
Football Maid 4

Eileen Neuhaus
"I"

"Shy but awfully sweet."

Worden 1, 2
G.A.A. 3, 4
Hi-Tri 3, 4
Home Ec. Club 3, 4

Norman Lee Nilsson
"Norm"

"Just ask me, I know everything."

Hi-Y 2, 3, 4
Student Council 1, 4
Football 1, 2, 3, 4
Basketball 1, 2, 3, 4
Track 2, 3, 4
Tiger Staff 4
Tiger Times 4
Class Officer 4

Stuart Nordstrom
"Stu"

"Marks—not girls—have been my aim."

Science Club 4
Track 4
French Club 2
Stamp Club 2

Robert Norris
"Bob"

"It takes a good line to make the best connections."

Band 1, 2, 3, 4
Swing Band 1, 2, 3, 4
Class Officer 3
Football 4
Latin Club 2
Music Appreciation 2

Roy Olive
"Wimpy"

"Girls, won't you give me a chance?"

Alhambra 1, 2, 3

Steve Ontko
"Ontko"

"He gives his thoughts no tongue."

Dorothy Murl Owens
"Dot"

"I have no time to waste on men."

Ethel Mae Patton
"Mae"

"Haven't you noticed her big brown eyes?"

Hi-Tri 1, 2

Bill Quade
"Queer"

"If ignorance is bliss, he's blistered."

Worden 1, 2
Basketball 4

Clarence Reinke
"Skeeter"

"It is better to play than do nothing."

Alhambra 1, 2, 3

Wesley Ridgway
"Wes"

"Blushes are the badge of inexperience."

Worden 1, 2, 3

Edward Rohrkaste
"Cookie"

"Blessings on thee, little man."

Model Club 1
Library Club 2, 3
Science Club 2, 3
Football 4
Tiger Times 4

Norman Rosenthal
"Rosey"

"A model boy; does not smoke, chew, swear, or make love."

Hi-Y 2, 3, 4
Secretary 4
Chorus 2, 3
Operetta 3
Basketball 1, 2, 3, 4

Dwight Rosenthal
"Wighty"

"Strong, silent, but—."

Library Club 2
Football 1, 2, 3, 4

Rosalie Sasek
"Rose"

"A woman has a right to speak her mind."

Hi-Tri 1, 2, 3
Home Ec. Club 1, 2
Latin Club 3

Rose Sasek
"Rose"

"We can only think of nice things to say about her."

Hi-Tri 1, 2, 3
Spanish Club 3

SENIORS

Mary Lee Sayers
"Lee"

"Hey there, boy! I'm goin' your way."
Roosevelt High 1
Taylorville High 2
G.A.A. 3, 4
Hi-Tri 3, 4
Library Club 4

Betty Lu Schiermeyer
"Bet"

"Tall, stately, and with the desire to push forward."
Speech Club 1, 2, 3, 4
Sec. & Treas. 4
Hi-Tri 1, 2, 3, 4
Latin Club 1, 2
Tiger Staff 4
Chorus 1, 2, 3, 4
Operetta 2, 3
Junior Play 3

Berniece Shaffer
"Hedy"

"Nice to know."
Latin Club 1

Eleanor Schikowski
"Ellie"

"Art is her drawing point."

Delores Schoenleber
"Frankie"

"A steady beau keeps a girl tied up."
Hi-Tri 1, 2, 3
Latin Club 1
Tiger Times 1
G.A.A. 1, 2, 3, 4
Vice Pres. 4
Library Club 2
Cheerleader 4

Wilbur Schmidt
"Wib"

"Says little, but does things."

Paul Schmidt
"Paul"

"The 'spark plug' of our football team."
Football 1, 2, 3, 4

Louis A. Schmidt, Jr.
"Louie"

"I always have a good time."
Class Officer 1
F.F.A. 1
Science Club 1, 2, 3
Tiger Times 1, 2

Mary Schwalb
"Mary"

"She looks like the typical band-box ad."
Library Club 2
Hi-Tri 1, 2, 3, 4
President 4
G.A.A. 1, 2, 3, 4
Treasurer 4
Tiger Times 1
Home Ec. Club 1, 2, 3

Donald Schiller
"Don"

"I'm speedy—in bookkeeping."
Troy 1, 2, 3

Ruth Lee Schmidt
"Beansie"

"Hands Off! This one's already taken."

Betty Jane Smith
"Betts"

"Say, kid, did you come to E.H.S. to study."
Troy 1
Home Ec. Club 2, 3
Hi-Tri 2, 3, 4
Tiger Times 4

Darlene Schneider
"Dottie"

"Someday I'll be a great actress."
Hi-Tri 1, 2, 3
Latin Club 1, 2
Junior Play 3

Bill Gene Settle
"Billy"

"A little nonsense now and then is relished by the best of men."
Wood River 1

Wesley H. Seals
"Natty"

"Not in the roll of common men."
Science Club 1, 2, 3, 4
President 4
Stamp Club 1, 2, 3
Model Club 1
Camera Club 1
Band 1, 2, 3, 4
Swing Band 2, 3, 4

Erma Short
"Cathy"

"Everybody's pal."
Mulberry Grove 1
Greenville 2
Hi-Tri 3, 4
Secretary 4

Alvin W. Sievers
"Sievers"

"When there is nothing to do, let me do it."

Paul Sickbert
"Sickie"

"Tut, tut, my man, the girls won't hurt you."
F.F.A. 1

SENIORS

Richard Slovak
"Chink"

"Who knows, you may yet agree with me."

Track 3, 4

Robert R. Soehlke
"Bob"

"Cupid's little helper."

Latin Club 1, 2
Camera Club 2
Junior Play 3
Student Council 4

Eleanor Springer
"Eleanor"

"She seeks to be good, but aims to be great."

Hi-Tri 1, 2
Science Club 1, 2, 3, 4
Secretary 2
Latin Club 1, 2
Student Council 2, 3
Chorus 2, 3
Operetta 2, 3
Spanish Club 3, 4
G.A.A. 1, 2

Eunice Stahlhut
"Eunie"

"Say not always what you know, but know what you say."

Hi-Tri 1, 2, 3
Speech Club 1, 2
Commerce Club 3

Melva M. Stahlhut
"Blondie"

"Dorothy and I get around."

Hi-Tri 1, 2, 3
Commerce Club 3
Chorus 2

Howard J. Stewart
"Stu"

"Studious sometimes and mischievous the rest of the time."

Latin Club 1
Cheer Club 1 2
Science Club 1, 2, 3, 4
Vice President 3
Model Club 2
Hi-Y 3, 4
Class Officer 2

Wayne Stille
"Stille"

"Quiet men accomplish most."

F.F.A. 1, 2, 3, 4
Science Club 2

Shirley Strahan
"Strahan"

"There are tall nurses too."

Hi-Tri 1, 2, 3, 4
Vice Pres. 3
Hi-Tri Council 3
Commerce Club 3
President 3
Tiger Staff 4
Latin Club 2, 3
Library Staff 3, 4

Fred Stroud
"Fritz"

"All great men are dead or dying and I don't feel too sharp."

Granite City 1, 2
Student Council 4
Football 3, 4
Tiger Business Mgr. 4

Dorothy Tosovsky
"Dot"

"Never idle a moment, but always thoughtful of others."

Hi-Tri 1, 2, 3
Home Ec. Club 2, 3, 4
President 4
Speech Club 2
Music Appreciation 2
Chorus 2, 3, 4

Loretta Ukena
"Uke"

"Introducing my sister."

Hi-Tri 1, 2, 3
Chorus 2

Norman Utechtt
"Johnny"

"I'm a Navy man."

Alta Mae Van Camp
"Alta"

"My heart's in the Navy. My heart is not here."

Wood River 1
Hi-Tri 2, 3, 4
Chorus 3, 4
Latin Club 2
Library Club 3, 4
Secretary 3
President 4

Adele Vieth
"Ade"

"Man, do I appeal to you?"

Hi-Tri 2, 3,
Home Ec. Club 2
G.A.A. 3

Arnold Joseph Viere
"Arnie"

"There are a lot of jokes, but only a few of us are original."

Library Club 1
Science Club 1, 2, 3, 4
Tiger Staff 4
Track 2

Rosalie Ann Vogel
"Rosalie"

"Full of sparkle, dash and go. She's different from the rest you know."

Hi-Tri 1, 2, 3, 4
Speech Club 1, 2, 3, 4
Latin Club 1, 2
Tiger Staff 4
Chorus 1, 2, 3, 4
Operetta 3
Junior Play 3
Science Club 1, 2

Norman Votrain
"Red"

"Doesn't my hair attract you girls?"

F.F.A. 1, 3
Hi-Y 1

Ruth Pauline Weber
"Sis"

"Good nature and good must ever join."

Worden 1, 2

SENIORS

Lorman P. Wehling
"Judge"

"Men of but few words are the best men."

F.F.A. 1, 2, 3, 4
Library Club 2
Science Club 4

Wilberta Wendel
"Willie"

"All the world loves a quiet girl."

Hi-Tri 2, 3
Home Ec. Club 2

Robert Werden
"Bob"

"Practical joker!!"

Wood River 1, 2
F.F.A. 3
Treasurer 4

Dorothy Werner
"Queenie"

"A boy in the car is worth ten on the sidewalk."

Hi-Tri 1, 2, 3
Chorus 2, 3, 4
Latin Club 1, 2

Dorothy Westerholt
"Dottie"

"A sense of humor is an asset for any girl."

Hi-Tri 1, 2, 3
Vice President 1
Band 1, 2, 3, 4
Latin Club 1, 2
Swing Band 3, 4
A Cappella 3, 4
Operetta 2, 3, 4
Band Librarian 2, 3, 4
Music Appreciation 2, 3

Bob White
"Wanger"

"You'll never find anyone like me."

Nebraska 1, 2
Football 3, 4
Library Club 4
F.F.A. 4

Alice Wild
"Alice"

"The best girls are those who say the least."

Hi-Tri 1, 2, 3, 4

Hal Weber Wilharm
"Doc"

"Sorry, girls, I'm saving myself for the hall of fame."

Junior Play 3
Tiger Staff 4

Betty Woll
"Pants"

"My heart is whole, my fancy free. Go away, little boy, don't bother me."

Hi-Tri 1, 2
Band 1, 2, 3, 4
Commerce Club 2
Basketball 1, 2
Bowling 3, 4

Eunice Spanholtz
"Eunie"

"I like all the boys, and do they all like me?"

Hi-Tri 1, 2, 3
Latin Club 2, 3

Dovie June York
"Dart"

"I go for sailors."

Home Ec. Club 1, 2
Hi-Tri 1, 2

Chas. Roman Hentz
"Roman"

"I've been 'Roman' with the Navy."

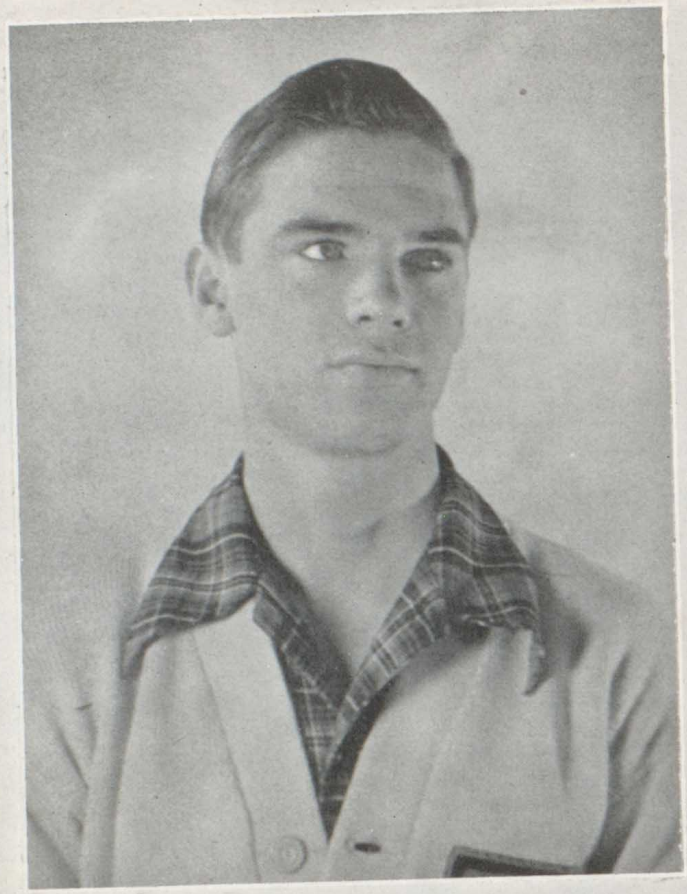

Jim Marks

Eleanor Springer

Nina Jane Heady

Senior

ELECTED BY THE SENIOR CLASS

JIM MARKS, a basketball and track star of unusual ability also found time to be our Tiger Advertising Manager and President of the Hi-Y. He has done a great deal to make our school a success in all activities.

An outstanding honor was conferred upon our school this year when ELEANOR SPRINGER was chosen as one of the forty winners in the United States to receive a Science Award of a trip to Washington, D. C. and a scholarship. She is also credited with being a member of the Quill and Scroll.

As President of Student Council and Hi-Tri Council, NINA JANE HEADY has proved to be a true leader in every way. She is also a member of the Tiger Advertising Staff.

Betty Baughman

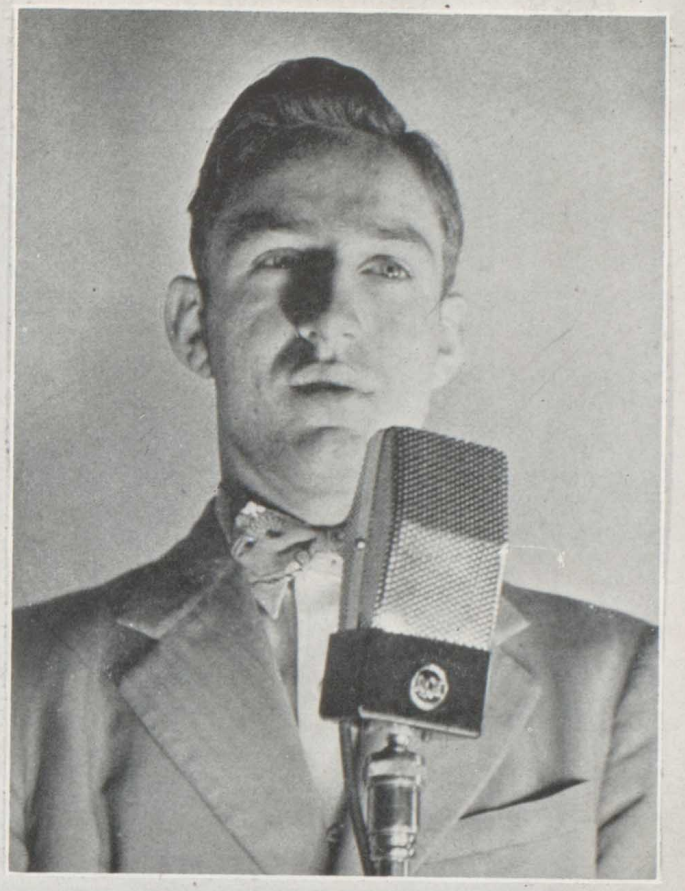

Norm Nilsson

Personalities

BETTY BAUGHMAN, who was elected our Daughters of the American Revolution citizen, deserves much praise as Assistant Editor in making the Tiger a success this year. She is also Vice-president of the Hi-Tri Council and a member of the Quill and Scroll.

Sports Editor of the Tiger and Secretary-Treasurer of the Senior Class, NORMAN NILSSON, was outstanding in football, track, and basketball. He will long be remembered for his leadership at EHS.

JIM FLAVIN, one of the most dependable workers in EHS, has accomplished a great deal as Photography Editor on the Tiger Staff. Jim, who is President of the Senior Class and President of the Band, also finds time to be the leader of our school orchestra.

Jim Flavin

CLASS OFFICERS

JUNIORS

Bill Aksamit ..... President
Cleona Lutes ..... Vice President
Marilyn Van Ormer ..... Secretary-Treasurer

SOPHOMORES

Bob Wehling ..... President
Betty Lou Kriege ..... Vice President
Joe Rizzoli ..... Secretary-Treasurer

SENIORS

Paul Heepke ..... President
Jo Ann Wayne ..... Vice President
Pat Barwell ..... Secretary-Treasurer

JUNIORS

Group One (back row) Downing, Ellis, (front row) Eicher, Etzkorn, Erickson.

Group Two (back row) Hotz, G. Johnson, Jellen, Jahns, (front row) Hubbard, V. Johnson,, Huelskamp.

Group Three (back row) Grosenheider, Frisby, Badalamenti, Frickenstein, (front row) Fleming, Figge, Foehrkalb, Hamel.

Group Four (back row) E. Ferguson, J. Ferguson, Evans, (front row) Feldner, Fagan, Feezel, M. Evans.

Group One (back row) Bardelmeier, Claytor, Bagby, Backs, (front row) Bekemeyer, Alexander, Arbough.

Group Two (back row) Krumeich, Kruckeberg, Kreutzberg, Lange, (front row) C. Kruckeberg, Kurmann, N. Kruckeberg.

Group Three (back row) Hans, Hentz, Hawes, (front row) Henry, Goodnick, Hance, Harmon, Hicks.

Group Four (back row) Klenke, Klaus, Ketcham, Jones, (front row) Klueter, Kovarik, Jones.

JUNIORS

Group One (back row) Whyers, Weidner, Wayne, (front row) Wild, Williams, Ward.

Group Two (back row) Sheppard, Schoenleber, Sommerfeldt, (front row) Shaffer, Smith, Stahlhut.

Group Three (back row) Suhre, Stolze, Townzen, (front row) Vieth, Stewart, Svoboda.

Group Four (back row) Weaver, Neuhaus, (front row) J. Musick, Zoelzer, Conrad.

Group One (back row) Woods, Eberhart, (front row) Daggett, Browning, Mayer.

Group Two (back row) Unterbrink, Van Ormer, Voyles, (front row) Moehle, Troeckler, Unterbrink.

Group Three (back row) Schmidt, Schroeder, Smith, Schmidt, (front row) Schermann, Munzert, Shashek.

Group Four (back row) Marks, Morrison, (front row) Davis, Aksamit, Bivens.

JUNIORS

Group One (back row) Zoelzer, Nelson, Beck, Cooper, (front row) Mateyka, Schafer, Meikamp.

Group Two (back row) Robinette, Runge, Robinson, (front row) Rethmeier, Shaffer, Rizzoli.

Group Three (back row) Richards, Pelichoff, Pittman, (front row) Sands, Raffaelle, Pryor.

Group Four (back row) Yenne, Wicorek, Bearden, (front row) Mindrup, Springer.

Group One (back row) Coultas, Coolbaugh, (front row) Donbrow, Downing, Davis.

Group Two (back row) Wells, Lenglet, Levora, (front row) Lutes, Losch, Leitner.

Group Three (back row) Reynolds, Ontko, Orman, (front row) Owens, Nischwitz, Niemann.

Group Four (back row) McCracken, Winte, Cooper, (front row) Beck, Musick, Bridwell.

SOPHOMORES

(Back Row) Bryant, Brase, Claytor, Evans, Cooper, Cooper, Amistadi, Clawson, Caldwell, Cable, Augsburger, Bowles, Blume.
(Middle Row) Albrecht, Boeker, I. Arth, C. Arth, Brandt, Cain, Ambuehl, Bangert, Hall.
(Front Row) Burkhardt, Butcher, Butler, Coroniotis, V. Arth.

(Back Row) Abert, Fiegenbaum, Vanzo, Daech, Gius, Going, Gemoules, Farrell, Durham, Gillham.
(Third Row) Modine, Daech, Mindrup, Rizzoli, Frey, Erickson.

(Second Row) Fields, Gephart, Goodnick, Dustman, Dorsey, Dorsey, Mueller, Finke, Miller, Dietz.
(Front Row) Fox, Dresch, Davenport, Engelke, Douglas, Gaertner, Ewell, Dude.

(Back Row) Kipp, Kleuter, Kruckeberg, Leach, Koenig, King, Kovarik, E. Jones, Kelleher, Loyd, Langford, Kohlburn, Knauel.
(Middle Row) M. Jones, Kuennen, Kelly, Leach, Kriege, May, Lenglet, O'Brien, Jordan, Judge.
(Front Row) Krupski, Owens, Landa, Mayer, Ingram, Klenke, Martin, Lohse, Kessinger.

SOPHOMORES

(Back Row) Heepke, Howerton, Nischwitz, C. Heepke, Hall, Holonyak, Nealy, Henderson, Compton, Gray.
(Middle Row) Hlavsa, Hanser, Rowlands, Grinstead, Holtgreve, Guzy, Henry, Nix.
(Front Row) Hannig, Hall, Hartman, Heberer.

(Back Row) Shroeder, Brown, Shepard, Schwalb, Schaake, Phelps, Prusa, Straube, Schoenleber, Schneider, Schoenleber, Schwager.
(Middle Row) Brown, Allison, E. Shaffer, Stroud, Shermier, Steehlinger, Shroeder, Rezabek, Piazzi, Skelton.
(Front Row) Sheppard, Southard, Shroeder, N. Schafer, Speckman, Suhre, Schmidt.

(Back Row) Young, Walker, McReaken, Yehling, Tosh, Merkel, Weber, Wehling, H. Meyer, Hawkins, Meyer, Wollbrinck.
(Middle Row) Welch, Schaurte, Widener, Tipton, Hawkins, Meikamp, Menk, Ukena.
(Front Row) Truitt, Vielhauer, Warning, Warren, Yenne, Zika, Zillibotti, Trent, Mengelkamp.

FRESHMEN

(Back Row) Bange, Bekemeyer, Bouse, Burk, Dannenberg, Augsburger, Colclasure, Bratten, Dalhaus, Coolbaugh, Autery.
(Middle Row) Blatnick, Dehn, Daggett, Dippold, Drda, Dalton, Barnstable, Finke, Burns.
(Front Row) Claytor, Brunworth, Borchwardt, Corrington, Broderick, Arth, Anderson, Blumberg, Barratini, Dustman.

(Back Row) Haeffner, Gehrig, Ellis, Hall, Gerhardt, Giardina, Eaker, J. Eberhart, Ford, Goebel, Foehrkalb, Gerard, Gillham.
(Middle Row) Evanik, Halfacre, Grill, Fensterman, Fiegenbaum, Gieseking, D. Eberhart, Fields, Hammack, Grange, B. Emshousen.
(Front Row) R. Emshousen, Gerling, Hale, Hall, Figy, Gent, Flavin, Gaertner, Eicher.

(Back Row) Hildenstein, Killenberger, Jones, Johnson, Henry, Kessel, Graham, Heepke, Haring, Goff, Hinnen, Kidd, Koenig, Klueter, Heberer.
(Middle Row) Kreutzberg, Hooks, Korty, Irvin, Jellen, Hayworth, Hanvey, Hoffman.
(Front Row) Jahn, Hennig, B. King, M. Jones, Jordan, Henke, Hunt, Kuhn, R. King.

FRESHMEN

(Back Row) Neuhaus, Morrison, Lubbers, Long, McNeilly, McCracken, Langendorf, Lesemann, Leitner, Lautner, Perry, R. Long, Grazier, O'Dell.
(Middle Row) Lotton, Short, Marshall, McDermott, Lozier, Pike, O'Connell, Mateyka, D. Long, Monical.
(Front Row) Lackey, Meikamp, Menk, Lanham, Nelson, L. Perry, Miller, Mathis, Patton, Nealy.

(Back Row) Rizzoli, Stewart, Spengel, Schmittgens, Schneider, Slemer, Radcliff, Sasek, Schlueter, Raffaelle, V. Renken, Steinman, E. Stille, Reinke, G. Smith, R. Stille.
(Middle Row) Schaake, Rozum, J. Shaffer, Reiter, Poydack, Quade, Sommerfeldt.
(Front Row) Stalions, Steiner, Strahan, Rose, W. Renken, Ringering, Schafer, L. Smith.

(Back Row) Wilkinson, Zilibotti, Trares, Tosh, Suess, Zika, Vowels, Werner.
(Third Row) Trebing, Widener, Sutter, Wilhold, Warning, Thompson, Vollentine, Suhre, Weiland, Weckman.
(Second Row) Treat, Wilhelm, Strejcek, Uelsman, Wille, Strong, Wheeler.
(Front Row) Wayne, Zimmerman, Wynne, Thomas, Tipton, Wright, Williams, Zoelzer, Townzen.

The Cavalcade is joined

by the . . . ACTIVITIES

Front Row: Ferguson, Boeker, Hambly, Menglekamp, Frey, Browning, Cronin, Heady, Flavin, Wayne, Broderick.
Middle Row: McNeilly, Rizzoli, Schoenleber, Nilsson, Bunte, Stroud, Mathis.
Back Row: Mr. Wood, Rizzoli, Kelly, Heepke, Ketchum, Runge, Nelson, Soehlke.

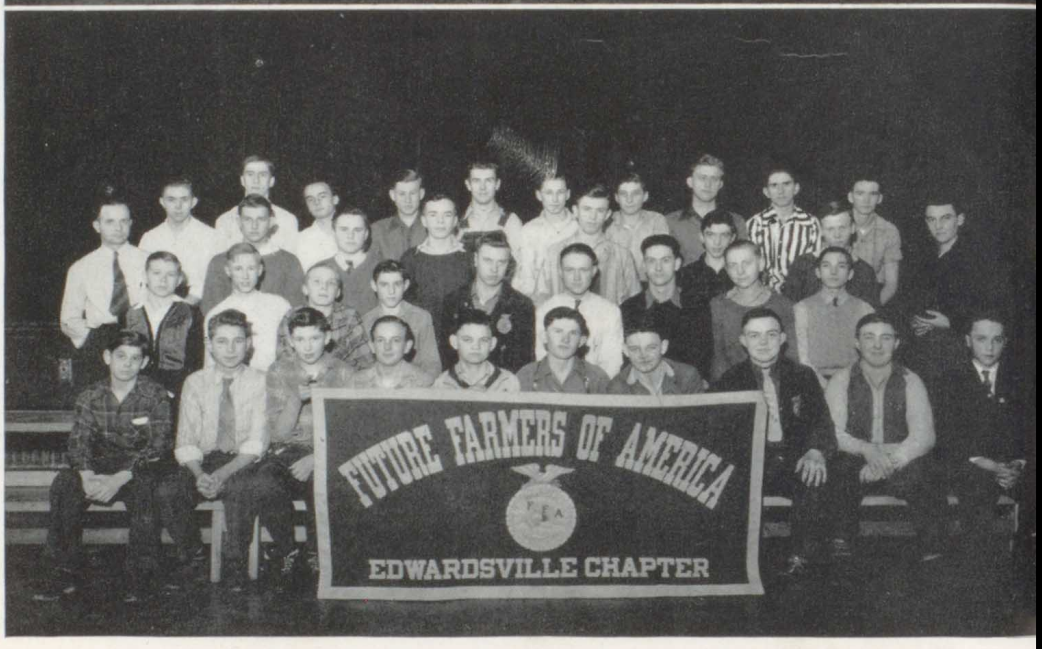

Front Row: Straube, Vasiloff, V. Schoenleber, L. Schoenleber, Cooper, Dorsey, Cooper, A. Koenig, M. Koenig, Suhre.
Middle Row: Goebel, Green, Lesemann, Tosh, Wehling, Stille, Hans, Unterbrink, Durham.
Third Row: Mr. Gaston, Schaake, Stille, Johnson, Sommerfeldt, Evans, Votrain, Luksan.
Top Row: Abert, Schroeder, Howerton, F. Heepke, H. Heepke, King, Kessel, Balster, Ketcham, Jaggers.

STUDENT COUNCIL

This organization is the student governing body of our school. It consists of one representative chosen from each home room. The main purpose of the council is to discuss the problems arising among the student body.

For the past year the student council has taken charge of the war stamps sold in home rooms on Tuesday, sponsored the Football Prom, noon activities, Teen Town dances held last summer, and the bean dances after football and basketball games. Officers of the organization are Nina Jane Heady, president; Betty Cronin, vice-president; Betty Boeker, secretary; Vernon Bunte, treasurer. Mr. Wood is the sponsor.

F. F. A.

The Future Farmers of America is the national organization of farm boys studying vocational agriculture in public high schools throughout the United States. The main advantages of this organization are that it affords an excellent opportunity to teach vocational students the fundamental principles of group leadership; it tends to strengthen the confidence of the farm boy in himself; it helps the farm boy maintain a love for country life; and it encourages the students to improve rural homes surroundings.

This year's officers are George Hardbeck, president; John Luksan, vice-president; Marlowe Ketcham, secretary; Robert Werden, treasurer; Lamoine Schoenleber, reporter. Mr. Gaston is the sponsor.

Front Row: Burns, Bardelmeier, Tosovsky, Coroniotis, Perry, Menk, Uelsman, Townzen, Kuhn.
Middle Row: Lanham, Neuhaus, Grotefendt, Kriege, Heberer, Gent, Menk, Kelly, Fensterman.
Back Row: Miss Abenbrink, Schermann, Nischwitz, Conrad, Neilly, Steiner, Miller, Mrs. Tuxhorn.

Front Row: Smith, Emshousen, Arth, Rose, Wayne, Zimmerman, Corrington, Hottman, Jahn.
Middle Row: Morrison, Schaefer, Springer, Quade, Foehrkalb, Figge, Hance, Mindrup, Ellis.
Back Row: Trares, Heberer, Gillham, Wollbrinck, Stewart, Farrell, Erickson, Miss Cunningham.

HOME ECONOMICS CLUB

Any girl who is taking a home economics course or has completed at least one year of the work is eligible for membership in this club. The club meets twice a month; one meeting is devoted to business and the other to social or educational activities. Among the social events this year were the Initiation and Breakfast for the new members and the Fashion Show.

This club is affiliated with the State Home Economics Club Association and sends two delegates each year to the state club camp at Lake Bloomington. The officers this year are Dorothy Tosovsky, president; Betty Ann Nischwitz, vice-president; Lola Mae Etzkorn, secretary; Berniece Bardelmeier, treasurer. The sponsors are Mrs. Tuxhorn and Miss Abenbrink.

SPANISH CLUB

The Spanish Club is open to all those who have studied or are studying Spanish. Meetings are held every two weeks. The purpose of the club is to provide an opportunity for a more informal approach to Spanish through short plays, games, songs, and contest. Each year the club is responsible for an assembly program on April 14, Pan American Day; and, if possible, a fiesta is arranged for the club members.

The Spanish Club officers are: Margery Mindrup, president; Charles Erickson, vice-president; Margaret Hance, secretary-treasurer. Miss Cunningham serves as their sponsor.

Front Row: Lanham, Grinstead, Kahmann.
Middle Row: York, Johnson, Burges, McNeilly, Wendle, Smith.
Back Row: Miss Hatcher, Richards, Nilsson, Krumeich, Miss Bergtold.

Front Row: Mr. Love, Marks, Giardina, Nilsson, Rosenthal, Marks.
Middle Row: Gerard, Feezel, Wehling, Farrell, Kelleher, Brown, Kelly.
Top Row: Sutter, McNeilly, Gehrig, Long, Frey.

NEWSPAPER STAFF

The Tiger Times marches on! For seven consecutive years the Tiger Times has been the voice of EHS. In 1938 the first issue was published by the Tiger Staff and was called the Tiger Rag. Edited and published by the journalism and advanced typing classes, it is one of the most worthwhile institutions in the school. It is a mimeographed paper published every two weeks, and it is sponsored by Miss Hatscher and Miss Bergtold.

The Tiger Times' main purpose is to keep the faculty, students, and their parents informed of school events and to voice the opinions of students.

HI-Y

The purpose of the Hi-Y is to "create, maintain, and extend through the school and community high standards of Christian character." The club was organized in 1929 and has been under the sponsorship of Mr. Love since 1931. Boys who desire to join the Hi-Y are initiated through a ritual that is followed by various other Hi-Y programs in the state. The president and other officers are elected by the members and are in charge of the meetings. The officers for this year are: Jim Marks, president; Dick Brumitt, vice-president; Norman Rosenthal, secretary; John Marks, treasurer.

Front Row: O'Connell, Fiegenbaum, Ferguson, H. Springer, Gerling, E. Springer.
Second Row: Erickson, Trares, Viere, Seals, Ward, Miss Stoldt, Miss Hunter, Gartner, Wayne.
Third Row: Stewart, Jahns, Wollbrinck, Dalhaus.

Standing: Meikamp, Hennig, Feezel Lautner, Frey, Smith, Kelly, Miss Gewe, Judge, Daech.
Seated: Burkhardt, May, Sheppard, Rowlands, Stalions, King, Eicher, Davenport, Wille.

SCIENCE CLUB

The Science Club is an organization composed of those students who are interested in science. Anyone who has taken a year of science may join the club, and freshmen may be elected to membership the second semester. At the weekly meeting there are discussions and demonstrations. Every year the club sponsors a lyceum, and this year's was about snakes. This is the third year the Science Club has held a fair.

The officers of the organization are Wesley Seals, president; Edward Ferguson, vice-president; Helen Springer, secretary; Junior Gartner, treasurer. The sponsors are Miss Hunter and Miss Stoldt.

LATIN CLUB

The Latin Club this year was led by Consuls Martha May and John Smith. Dolores Sheppard served as Scriba, Frances Davenport as Quaestor (secretary and treasurer to the non-Latin-speaking population), and Miss Gewe as the sponsor.

Various types of programs were enjoyed at their meetings, including reports on the life of the Romans. A new game, Vici, much like Bingo, proved very popular. A Roman banquet was held, and again toga clad Romans (upper classmen) were served by respectful slaves (first year students) in true Roman fashion, with much washing of hands due to lack of eating utensils.

Back Row: Miss Bibby, Lewis, N. Eicher, O'Connell, Hooks, Fiegenbaum, Clark, Meikamp, Zimmerman, Carter, Grange, Miller, Fensterman, Klenke, Hale, Neuhaus.
Front Row: Blatnick, E. Eicher, Stroud, Conner, VanCamp, Tipton, Perry, Menk.

Back Row: Beck, Miss Smiser, Shashek, Schafer.
Front Row: Eicher, Klostermeyer, Troeckler, Hicks.

LIBRARY CLUB

The Library Club was established three years ago. Since then, it has expanded and divided into the Freshman Library Club and Senior Library Club. The Senior Club consists of sophomores, junior, and seniors. Each club is composed of staff members and students interested in the Library.

The senior officers are Alta Mae Van Camp, president; Doris Conner, vice-president; Gloria Stroud, secretary; Mary Lee Tipton, treasurer. The freshmen officers are Elva Ann Eicher, president; Lillian Perry, vice-president; Marilyn Fiegenbaum, secretary; Ruth Blatnick, treasurer.

COMMERCE CLUB

Juniors or seniors who are taking or have taken a commercial subject are eligible for membership in the "Societos Commerci" Club. This is a Latin name meaning Society of Commerce. The group holds a business and recreational meeting each month. Parliamentary procedure is studied at various business meetings.

The purpose of the club is to acquaint the students with business problems and to serve as a vocational guide in selecting the types of job they desire. The officers for the year are Lucille Hicks, president; Lucille Troeckler, vice-president; Doris Klostermeyer, secretary-treasurer. Miss Smiser is the sponsor.

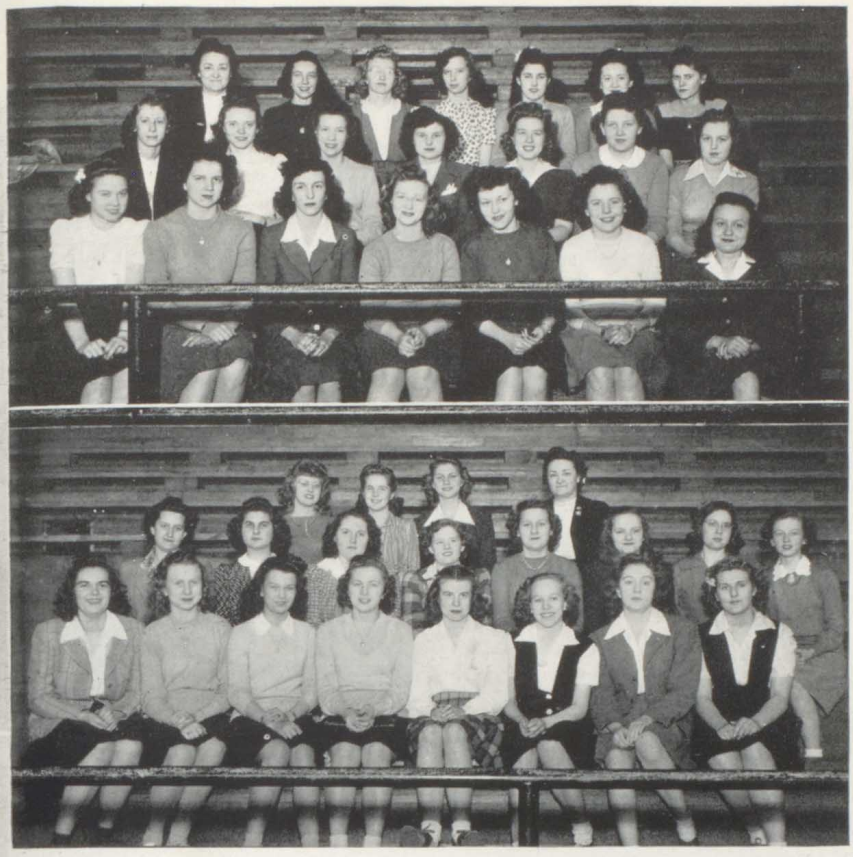

SENIOR HI-TRI

(Front Row) Lanham, Strahan, Schiermeyer, Irvin, Bardelmeier, Heady, Baughman.
(Middle Row) Herman, May, Ax, Grotefendt, Westerholdt, Short, Neuhaus.
(Top Row) Miss Sloan, Massa, Klostermeyer, Kahmann, Smith, Long, Landa.

JUNIOR HI-TRI

(Front Row) Beck, Etzkorn, Lutes, Van Ormer, Alexander, Johnson, Williams, Erickson.
(Middle Row) Bardelmeier, Feldner, Bagby, Troeckler, Shashek, Hance, Foehrkalb, Figge.
(Top Row) Mindrup, Rizzoli, Arbough, Miss Sloan.

HI-TRI

(Front row) Beck, Short, Baughman, Ax, May, Heady, Bardelmeier.

COUNCIL

(Top row) Miss Cunningham, Miss Sloan, Albrecht, Kriege, Boeker, Irvin.

SOPHOMORE HI-TRI

(Front Row) Miller, Skelton, Mueller, Engelke, Coroniotis, Sheppard, May, Hanvey, Ewell.
(Middle Row) Fox, Schauerte, Heberer, Hanser, Holtgreve, Vielhauer, Grinstead, Trent, Boeker.
(Top Row) Davenport, Dresch, Cunningham, Shaefer, Speckman, Albrecht, Kriege.

FRESHMAN HI-TRI

(Front Row) Emshousen, Wille, Perry, Menk, Uelsmann, Hennig, Brunnworth.
(Middle Row) Wright, Rose, Tipton, Hoffman, Corrington, Zimmerman, Wayne, Mathis, Fiegenbaum.
(Top Row) William, Long, Broderick, Korty, Irvin, Thomas, Lanham, Miss Cunningham.

Front Row: Engelke, Clark, May, Augsberger, Van Camp, Hance, Schiermeier, Lutes, Erickson, Williams, Heady, Losch, Alexander, Figge.
Second Row: Suhre, Grinstead, Rowlands, Hicks, Kellenberger, Miller, Fagg, Baits, Herman, Drda, Fiegenbaum, Mathis, Zimmerman, Hartman, Evers, Gerling.
Third Row: Werner, Svoboda, Eicher, Gent, Lanham, Sherman, Nischwitz, Sheppard, Foehrkalb, Fagan, Barnes, Westerholt, Tosovsky, Ferguson, Hance
Fourth Row: Smith, Mayer, Johnson, Rizzoli, Cronin, Nemnich, Browning, C. M. May, Coroniotis, Arbough, Holtgreve, Kriege, Dude, Albrecht, Hall.
Top Row: Eichman, Wicorek, Stuart, Durham, Giardina, Mathis, Nantz, Bearden, Hellman, Brown, Brumitt, Bunte, Wells.

Front Row: Engelke, Clark, May, Augsberger, Van Camp, Hance, Schiermeier, Lutes, Erickson, Williams, Heady, Losch, Alexander, Figge.
Second Row: Suhre, Grinstead, Rowlands, Hicks, Kellenberger, Miller, Fagg, Baits, Herman, Drda, Fiegenbaum, Mathis, Zimmerman, Hartman, Evers, Gerling.
Third Row: Werner, Svoboda, Eicher, Gent, Lanham, Scherman, Nischwitz, Sheppard, Foehrkalb, Fagan, Barnes, Westerholt, Tosovsky, Ferguson, Hance.
Fourth Row: Cronin, Nemnich, Browning, May, Coroniotis, Arbough, Holtgreve, Kriege, Dude.
Top Row: Smith, Mayer, Johnson, Rizzoli, Albrecht, Hall.

MIXED CHORUS

This organization, made up of approximately one hundred boys and girls, meets twice a week, on Wednesdays and Fridays. In the fall rehearsals were devoted to four-part arrangements of popular pieces, then to Christmas music, and finally to the highlight of the year—the operetta. After that the attention of the chorus was turned to the spring festival.

The mixed chorus is under the able direction of Mrs. Lois Farson, who is serving her freshman year at EHS. It is hoped that through the influence of the Glee Club department more and more students will become interested in music.

GIRLS' CHORUS

This division of the music department is composed entirely of girls, and from this Girls' Glee Club has been selected a Senior Girls' Sextette and a Sophomore Girls' Quartette.

This year all over the country women have taken over the jobs left by the men who felt it their duty to get into this world conflict. The music department is no exception. When Mr. Ralph Shannon laid down his baton to answer the call of his Uncle Sam, Mrs. Lois Farson took it up, and is carrying on gallantly.

Front Row: Clark, Hance, Nemnich, May, Heady, Coroniotis, Fagan, Figge.
Middle Row: Gerling, Rowlands, Gent, Hall, Kriege, Dude, Albrecht, Fiegenbaum, Mathis, Barnes, Westerholt.
Back Row: Wells, Brumitt, Bunte, Eichman, Durham, Wicorek, Stuart, Beardeen, Nantz, Giardina, Hellman, Brown, Mrs. Farson.

Front Row: Wayne, Gartner, Flavin, Broderick, Etzkorn, Corrington, Mathis, Barnes.
Back Row: Brumitt, Rizzoli, Westerholt, Runge, Kesl, Seals, Norris.

A CAPPELLA CHOIR

The A Cappella Choir is perhaps the choice organization of the music department. Its members are chosen according to the blending quality of their voices and of course their musical ability. It is the ambition of all the hard working chorus members to become a part of this choir.

This organization presents the annual Christmas assembly, which has been considered one of the most impressive during the year. Mrs. Lois Farson also directs the A Cappella Choir.

SWING BAND

These jivin' hep-cats provide the "hot" music of the department. Along with the ever-popular "One-O'clock Jump," "Johnson Rag," "Tune Town Shuffle," and "I Hope Gabriel Likes My Music" rank high with the other "cats" of EHS. Jim Flavin still seemed to be the favorite, and the band and swing band sorely missed him when he left in March for the Air Corps.

Mrs. McKinney is also the director of the Swing Band, and her choice of the swing tunes for the orchestra this year were "solid" with the entire student body.

THE E. H. S. BAND

First Row: Wayne, Bearden, Shashek, Beck, Nix, Harrell, Schafer, Albrecht, Hanser, Brandt, Schafer.

Second Row: Knauel, Bagby, Trares, Stille, Suess, Brunnworth, Woll, Wehling, Zimmerman, V. Mathis, Hall, Neuhaus, Long, O'Connell, Gartner, Schwalb, D. Mathis.

Third Row: Norris, Seals, Jahns, Runge, Stoltze, Henry, Henderson, Kesl, Hoffman, Jahn, M. Rizzoli, Gehrig, Losch, Brown, Broderick, Etzkorn, Barnes, Mrs. McKinney, Beck, J. Rizzoli, Brumitt, Westerholt.

The Edwardsville High School Band has something new this year—a woman band director. Mrs. Lucille McKinney is a very jolly and talented musician. Her talent has won the confidence of many of her pupils. Mrs. McKinney is succeeding Mr. Ralph Shannon, who is now doing Red Cross work.

At the beginning of this school year the band officers were elected. The officers are Jim Flavin, president; Jack Broderick, vice-president; Bob Wehling, secretary-treasurer; Dick Brumitt, stage manager; Dorothy Westerholt, librarian. The officers make plans for social affairs and business of the band. They plan a party for the band members each spring.

During the football season the band did original drills under the leader-

THE E. H. S. BAND

ship of a new drum major, Elda Hering. The flashing batons of the twirlers made an attractive front for the band marching on their way to their goal of entertainment.

The band gave their annual Vesper concert in the spring. They also played for class receptions for parents, P. T. A., and did their share of work in making the music festivals a big hit.

A new type of music developed in our own EHS band this year. Since the war, we Americans are turning toward our own American compositions for our music, such as "Showboat" by Kern and "Boogie Woogie" by Walters. The students all liked this type of music and enjoyed playing it.

The annual honor pin awards were presented in the spring. The highest students or upper ten per cent were awarded either a two or four year pin. To receive these pins the members must hand in points for practice, lessons, approved radio programs, etc. These points are then kept by the librarian and at the end of the year the high ten per cent are announced. To receive a four year pin you must be in the upper ten per cent for all four years. The members really work to receive these pins.

All band members will agree that band is the best extra subject you can take. It gives a knowledge of music and helps you decide whether you want it for your profession.

Tiger Staff

Editor . . . . . .
Junior Gartner

Assistant Editor . . .
Betty Baughman

Business . . . . . .
Fred Stroud, Business Manager; Betty Schiermeyer, Asst. Business Manager

Advertising . . . . . .
Jim Marks, Advertising Manager; Jack Broderick, Asst. Advertising Manager; Norman Rosenthal, Beverly Bardelmeier, Carol May, Nina Jane Heady, Carol Marie May, Joyce Irvin

Sales . . . . . .
Agnes Ax, Sales Manager; Rosalie Vogel, Asst. Sales Manager; Marion Herman, Hal Wilharm, Dick Brumitt, Don Brown

Photography . . . .
Jim Flavin, Wes Seals

Art . . . . . .
John Luksan

Sports . . . . . .
Norman Nilsson

Typist . . . . . .
Shirley Strahan

Society . . . . . .
Beverly Fink

Jokes . . . . . .
Arnold Viere

Sponsors . . . . . .
Mr. Little, Miss Wood, Miss Hunter

FOOTBALL QUEEN

The highlight of our Tiger Cavalcade came when lovely Miss Beverly Fink was crowned Queen of the 1944 Football Prom. She is one of our most attractive and popular seniors. During her four years at Edwardsville High School she has taken a very active part in all school affairs, holding several important offices in her class and various clubs.

Miss Fink was nominated by the football team and was elected by the entire student body. Escorted by Mr. William Aksamit, she made a very striking picture in her white dress and traditional purple robe. She was the seventh queen to grace the throne of our football proms, and we all agree that she was one of the most beautiful and gracious queens the school has ever seen.

HOMECOMING

The Homecoming weekend got off to a rousing start with the bonfire November 11, where yells and talks were given. Friday the student body voted on the three candidates for queen nominated by the football boys. The girls chosen were Beverly Fink, Carol May, and Nina Jane Heady. That afternoon an assembly was given by the team to get the students in the mood for the parade which followed. That night the Homecoming football game was played which completed the 1943 season. The climax of the week came Saturday night when the impressive Football Prom was held with Jim Flavin's orchestra providing the music.

LETTERMEN AND MAIDS

Fred Stroud
Bob Norris
Norman Nilsson
Bob Woods
Bill Coolbaugh
Murl McCracken
Dick Brumitt
Dick Bridwell
Bill Aksamit
Bill Kovarik
Joe Rizzoli
Bob Coultas
Harold Lange

Carol May
Cleona Lutes
Nina Jane Heady
Carol Marie May
Gertrude Hanvey
Betty Cronin
Marilyn Van Ormer
Jocelyn Mayer
Beverly Fink
Mary Lou Black
Peggy Ewell
Carmen Nemnich
Nadine Losch

Bob Wehling
Richard Bearden
Bob Pittman
Edward Rohrkaste
Kenneth Sheppard
Melvin Haywood
Leslie Cooper
Dwight Rosenthal
Paul Schmidt
Bob Hartung
Carl Ontko
Bob Beck
Wilbur Bange
Lester Munzert

Shirley Welch
Judy Ferguson
Iola Arth
Betty Clayton
Mary Rizzoli
Lela Lewis
Cora Kruckeberg
Catherine Hlavsa

HALLOWE'EN

Spooks! Goblins! Beautiful ladies! Yes, it's the first stop on our 1944 social cavalcade. It happened on the night of October 30, a dark dreary night. The students ventured through the screaking doors into the dimly lit gym.

The haunting echoes of Jim Flavin's orchestra added to the scary atmosphere, as queens danced with ghosts and clowns with witches. Everyone peered closely at everyone else, trying to figure out who was who, but the suspense continued until it came time for the grand march. Then came the fun! The winners were picked and everyone unmasked. Some of those who were chosen because of their clever costumes were Carmen Nemnich and Dick Beardon as the most beautiful girl and the handsomest boy, Harold Lange as a rabbit, Frank Deitz as a South Seas native girl, and Mrs. Sands as a Bugologist.

Refreshments were served and Halloween was drawn to a very successful close.

SADIE HAWKINS PARTY

In true Leap Year style the EHS girls again made the annual Sadie Hawkins Party a smash hit.

All the gals and guys dressed up in their colorful plaid shirts, jeans, or short gingham dresses, so as to be comfortable when they jitterbugged to the jive of Boots Wilhawk's Orchestra.

Peggy Arbuckle and Jim Marks made a very handsome couple as they walked to the stage to receive the titles of Daisy Mae and Lil' Abner. Last year's king of Dogpatch, Dick Bridwell, placed a crown of vegetables on Jim's head.

About 10:30 there was an eager stampede for the hall, as everyone rushed to get refreshments.

After that, dancing was resumed until 11:30 when "Home Sweet Home" was played, and all of us departed for home—or the Rock Patch. Thus we had completed another successful step in the Tiger Cavalcade.

JUNIOR PLAY

Another enjoyable event of our social cavalcade was the Junior Class play, "Early to Bed, Early to Rise," which was given on the evening of November 19. Under the capable direction of Miss Aletha Smiser the cast gave a very successful performance.

THE CAST:

Patsy Fuller ..... Vivian Johnson
Marion Fuller ..... Margaret Hance
Bobby Fuller ..... Bob Stolze
Abbie Fuller ..... Rosemary Beck
Everett Fuller ..... Bill Wayne
Jim Griggs ..... Edward Jahn
Otto Kirschmeier ..... John Smith
Mr. Conkle ..... Paul Wicorek
Spanky Minuti ..... Cleona Lutes
Daisy Fairfax ..... Marilyn Van Ormer
Laura Montgomery ..... Judy Ferguson

SENIOR CLASS PLAY

"Ever Since Eve" was the play chosen to be presented by the Senior Class this year.

The plot centered around the complications the editors of a school newspaper had when they tried to raise enough money for a three-color cover for their Christmas issue. The play was directed by Miss Cheek.

THE CAST:

Udell Aumann	Cappy
Norman Nilsson	Spud
Bob Norris	Johnny
Alvin Arbough	Henry
Stuart Nordstrom	Mr. Clover
Jack Broderick	Preston
Nina Jane Heady	Susan
Betty Cronin	Betsy
Mary Lee Sayers	Pat
Bev Bardelmeier	Mrs. Clover
Agnes Ax	Martha
Joyce Irvin	Lucybelle

OPERETTA

This year's operetta, "The Forest Prince," which was based on Tschaikowsky melodies, was presented on March 30 and 31. With the fine acting and singing, and with the help of the chorus, the operetta was enjoyed by all who attended it. The operetta was directed by Mrs. Farson.

CAST:

Carmen Nemnich	Titiana
Dorothy Westerholt	Sonia
Don Mathis	Vaslav
Vernon Bunte	Ivan
Dick Brumitt	Ilytch
Betty Schiermeyer	Mother Vanya
Bill Wayne	Tsar Mikhail
Jack Broderick	Prince Dimitre
Kenneth Brown	Jester at the Tsar's Court
Nina Jane Heady	Tatiana's Lady in Waiting

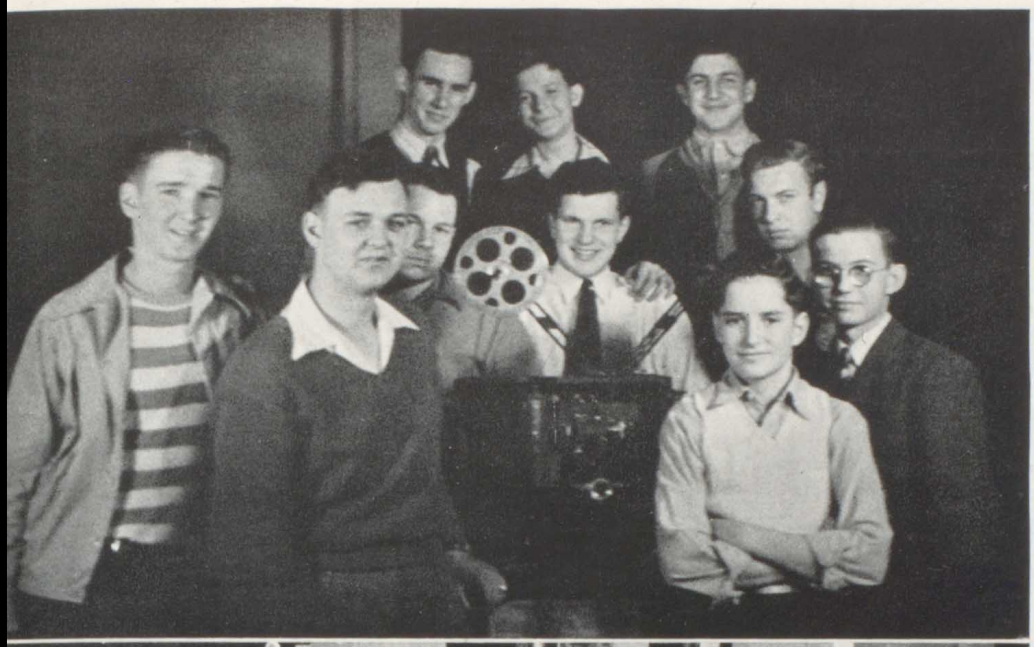

Front Row: Jaggers, Aumann, O'Brien, Kruckeberg, Pelichoff, Wehling, Lloyd.
Back Row: Coffey, Widener, Kruckeberg.

Front Row: Ferguson, Coffey, Meyers, Wehling.

MOVIE OPERATORS

Splicing film, setting up and repairing equipment, and making numerous trips to the postoffice or Buckles' Express Agency require many hours of service on the part of the boys who help the Visual Aid Department. But all is not hard work—at least most of the boys agreed at the dinner held in their honor last November that Ballweg's angel food pie a la mode was "easy goin' ".

The student body seems especially to like the kind of service rendered by these boys as is indicated by the sampling of conversation around Room 102, "Goody, we're going to have a motion picture today!"

SOUND SYSTEM

No activity is complete without the sound system. When there is a football game, out come the ladders, up go the wires, and above all, the amplifier perches high on a convenient pole. Preparations for inside activities are not as difficult—simply a matter of plugging in microphones and the remote control and turning on the switch. Some like it loud, some like it soft. The control boy realizes this, so he turns it on until it whistles; then everyone glares and he is forced to turn it down again.

This is just an unseen aid which some people forget is there—but how they complain if the sound boy isn't there! Mr. Mulch serves as the faculty adviser.

The Cavalcade is joined

by the . . . SPORTS

COACHES

DALE SMITH

The stout little fellow with the friendly smile, that's Dale C. Smith, our new basketball coach. He has plenty to smile about as his teams had amassed sixty-two wins against only fourteen defeats in his three years of coaching, previous to his arrival at Edwardsville. The past year has added another credit to his record. Mr. Smith also serves as assistant football and track coach.

JAMES GROUTAGE

Coach Groutage came to us this year after having coached at Canton and Cuba, Illinois. He took over the reins as head football and track coach and served as assistant coach in basketball. He has a distinct style of his own in teaching the boys, and because of this he quickly gained the admiration of all of the boys that played under him, both as a coach and a friend.

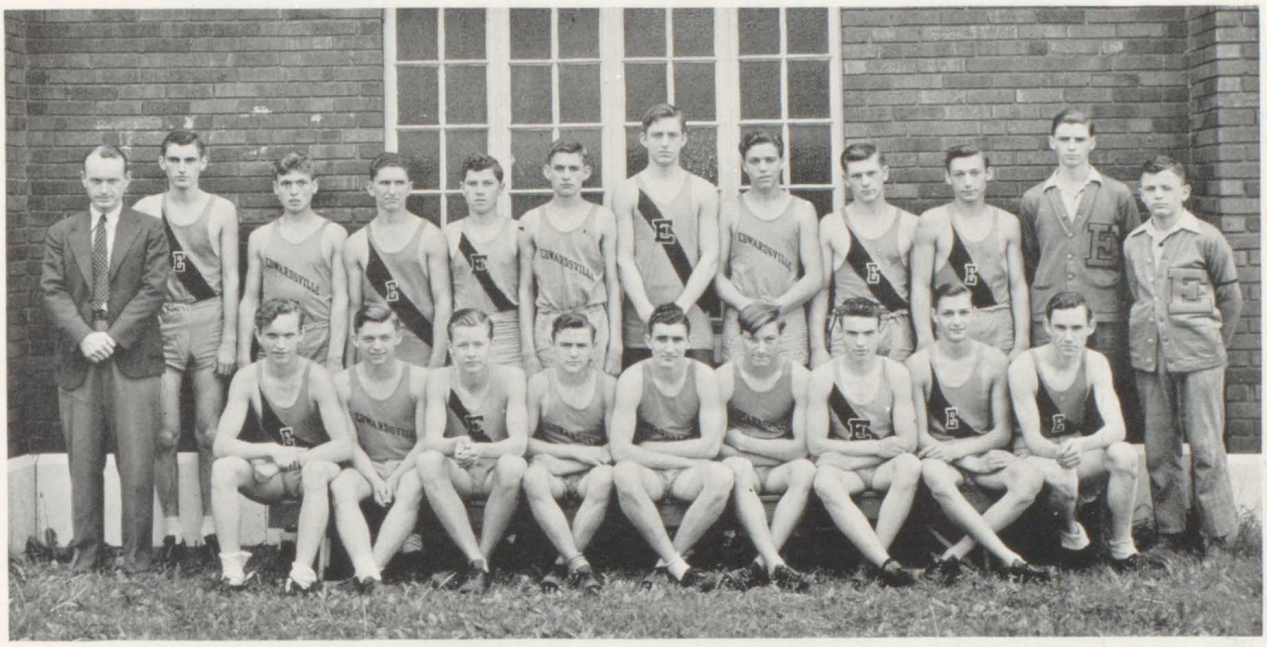

FIRST ROW: Heinemeier, Wehling, Gray, Schneider, Shaffer, Zaruba, Tosh, Johns, Coffey.
STANDING: Coach Smith, Runge, Woods, Ketcham, Eberhart, Haywood, Nilsson, Aksamit, Ontko, Munzert, Marks, Manager Tencick.

TRACK

The 1943 version of the Tiger "Thinclads" was indeed quite sucessful as they wound up in third place in the conference standing, finishing behind East Side and Belleville. Although the team was good, even more outstanding were the individual stars, Harold Shaffer and Bennett Hensley, as each of these boys won his particular event in the district meet. They entered the State Track Meet held at the University of Illinois late in May. Although neither of the boys placed in this meet, it was indeed an honor for us to have two participants representing Edwardsville at Champaign.

The juniors fared equally well as they upped second place in the Conference Meet and these boys should give EHS an excellent record in 1944.

SENIOR TRACK LETTERMEN

Bennett Hensley ..... Shotput, discus, relay
Frank Zaruba ..... 100, 220-broad jump, relay
Harold Shaffer ..... Mile, half mile
Wilfred Hilla ..... Shotput, discus
Norm Nilsson ..... High and low hurdles, relay
Carl Ontko ..... 100, 220, relay
Ed Jahns ..... High and low hurdles
Jim Marks ..... High jump, pole vault
Mel Haywood ..... Mile, half mile

(Continued on page 82)

SIS! BOOM! BAH!

EDWARDSVILLE!

Cleona Lutes and Vernon Bunte, the two returning cheerleaders of last year, formed the nucleus of this year's pep squad. The brother and sister act of Lamoine and Delores Schoenleber were the new additions to the yell leaders for the past season. Vernon became ill during the year and his position was capably filled by Jack Broderick. For their excellent leadership and sportmanship, in victory or in defeat, we offer them thanks!

Front Row: Lange, Coolbaugh, Bange, Woods, Haywood, Beck, Nelson, Rosenthal, White, Rizzoli.
Second Row: Munzert, Ontko, P. Schmidt, Brumitt, Mathis, Norris, Aksamit, Stroud, Rohrkaste, Assistant Coach Smith.
Third Row: Coach Groutage, Wehling, Going, Pittman, Kovarik, Nilsson, Coultas, Gillham, Modene.
Fourth Row: Manager Vanzo, B. Schmidt, McCracken, Schroeder, Eberhart, Cooper, Sheppard, Manager Geers.

FOOTBALL

The beginning of school last fall found approximately fifty-five gridmen anxiously awaiting the call for football practice and a chance to meet their new coach. Just as many other things were handicapped as a result of the war, so was our football squad. Six returning lettermen were called to the service during the summer. Included in those missing from this year's pigskin eleven were George Koch and Edward Winkle, co-captains of the team. To fill in for these boys, Norman Nilsson and Dick Bridwell were chosen as honorary co-captains to lead the team.

Coach Groutage did an excellent job of filling in the gaps left by the departing gridiron heroes, and the team made a good showing for themselves despite their comparatively poor record. What the fellows lacked in experience and size, they made up for in fight. Many of the boys who were playing their first year of football were called upon to take the place of a regular during the season, and always each responded to the best of his ability. To you boys, we say thanks for doing your share in keeping the spirit of football alive here at EHS.

AKSAMIT - END

NILSSON - END

BRUMITT - END

ROSENTHAL - TACKLE

LANGE - GUARD

STROUD - GUARD

NORRIS - GUARD

ONTKO - BACK

HARTUNG - BACK

P.SCHMIDT - BACK

WOODS - BACK

COOLBAUGH - CENTER

FOOTBALL SEASON

GILLESPIE 19 **TIGERS 12**

Playing the first game under their new coach, the Tigers showed many signs of inexperience and stage-fright in bowing to a fast stepping Gillespie eleven. Connecting on a touchdown pass in the third quarter, the locals forged ahead only to lose their lead as Gillespie charged right back with another tally.

STAUNTON 13 **TIGERS 27**

Displaying their offensive power in grand style, the Tigers marched to an impressive victory over the Bull Dogs. Rolling up an early lead, the EHS boys coasted in to an easy victory, as they held Staunton to a lone touchdown until late in the fourth quarter. Paul Schmidt scored two of the Tiger touchdowns.

COLLINSVILLE 0 **TIGERS 6**

In one of the season's most thrilling games, the Tigers pushed over a touchdown in the final period to eke out a 6 to 0 victory over our rivals, the Kahoks. Bob Hartung plunged over the marker and the Tigers came marching back to the Collinsville ten yard stripe as the gun sounded ending the game.

GRANITE CITY 21 **TIGERS 6**

Opening their home conference season, the Tigers gave the local fans a good show the first half as Norman Nilsson took a pass from Paul Schmidt for a touchdown to give the locals a lead. Granite came back strong the second half and pushed over the deciding markers to win by two touchdowns.

MADISON 13 **TIGERS 19**

Once again demonstrating their offensive power, the Tigers rolled up a three touchdown lead before the reserves

allowed the Trojans to rack up two tallies in the final period and throw a scare into Tiger fans. They were on their way to another touchdown when the final gun sounded with Madison in scoring position.

EAST ST. LOUIS 41 **TIGERS 0**

East St. Louis, rated as the number one team in the state, lived up to their expectations as they ran away from our Tigers 41 to 0. The EHS boys were greatly handicapped, though, as Carl Ontko was injured early in the game and was sidelined along with Bob Hartung and Norm Nilsson who had been injured previously.

WOOD RIVER 8 **TIGERS 6**

After leading Wood River throughout the game, the Tigers eased up in the last minute of play and allowed the Oilers to push over a touchdown and eke out an 8 to 6 victory over our heart-broken Tigers. Scoring early in the second period, the Tigers held the lead until the fatal last minute.

BELLEVILLE 27 **TIGERS 0**

After holding the undefeated Maroons on even terms for two and a half periods, the Tigers finally were down and Belleville coasted in to a 27 to 0 win over our weary gridders. Reserve strength played a big part in wearing the Tigers down as the Maroons pushed over three touchdowns in the final quarter.

ALTON 19 **TIGERS 0**

Displaying a true Homecoming spirit, the Tigers held off the highly favored Alton Redbirds for two and a half periods before allowing the Hilltopers to cross the goal line. Four times in the first half the Tigers advanced within the Redbird twenty yard line only to be held for downs. Fred Stroud was sidelined for this game, along with Bob Hartung, because of injuries.

Front Row: Schneider, Harris, Nilsson, Marks, Schroeder, Rosenthal.
Second Row: Coach Groutage, Marks, Schmidt, Johnson, Runge, Ketcham, Henderson, Coach Smith.

BASKETBALL

After a slightly disastrous football schedule, the Tigers turned their thoughts toward basketball with a bright outlook for a successful season. Practice began late in October, as only squad members participated in football. This extra prepping gave the Tigers adequate time to acquaint themselves with their new coach and his new style of play. The local boys made quite a name for themselves as they hung up many impressive victories. The first semester was climaxed by capturing second place in the Paris Holiday Tournament. Rated as the 'team to beat' in the Conference, the EHS basketball team rang up six consecutive loop wins before hitting a slump and dropping three straight games to end up in second place behind a team that they had beaten twice, Collinsville. Hitting their stride once more, the Tigers regained early season form and were ranked the 14th best team in the state as they went into the Regional Tournament held here at EHS. Hoping to make the fans forget about losing the conference, the Tigers tried too hard and were upset by Granite City in the first round. Nevertheless, the 1944 edition of the basketball team will go down in history as one of the most outstanding teams ever to represent the Edwardsville High School.

Front Row: Colclasure, Daech, Henderson, Marks, Gehrig, Johnson, Gillham, Lange, Ellis.
Second Row: Geers, Schneider, Harris, Nilsson, Marks, Schroeder, Rosenthal, Runge, Johnson.
Third Row: Coach Groutage, Weber, Schmidt, Merkel, Nealy, Jahns, Ketcham, Yehling, Kessel, Coach Smith.

BASKETBALL SEASON

Tigers	51	—	Litchfield	35
Tigers	41	—	Livingston	26
Tigers	41	—	Gillespie	32
Tigers	31	—	Paris	40
Tigers	31	—	Benld	25
Tigers	44	—	Staunton	39
Tigers	38	—	Wood River	32
Tigers	41	—	Granite City	35

PARIS TOURNAMENT

Tigers	39	—	Teutopolis	25
Tigers	48	—	Fairbury	34
Tigers	38	—	Normal	37
Tigers	34	—	Paris	42

Tigers	38	—	Collinsville	32
Tigers	54	—	Madison	29
Tigers	68	—	Livingston	34
Tigers	34	—	Roxana	53

Tigers	42	—	Belleville	24
Tigers	47	—	Alton	26
Tigers	36	—	East Side	57
Tigers	37	—	Roxana	30
Tigers	32	—	Wood River	34
Tigers	43	—	Sullivan	23
Tigers	60	—	Greenville	34
Tigers	43	—	Granite City	44
Tigers	28	—	Collinsville	26
Tigers	52	—	Madison	27
Tigers	37	—	Alton	22
Tigers	54	—	Belleville	46
Tigers	43	—	East Side	26
Tigers	33	—	Quincy	30

REGIONAL TOURNAMENT

Tigers	30	—	Granite City	32
Won	25	—	Lost	6

BASKETBALL

JIM MARKS—Jim was our candidate for all-state center. His great offensive ability gave him a unanimous position on the all-conference five. He could shoot, pass, dribble and rebound along with the best of them.

WILLIE HARRIS—Willie came to us this year from Alhambra and fitted in perfectly with our style of play. He was second in team scoring, playing the other pivot post with Jim. He received all-conference rating.

NORMAN NILSSON—Norm was the rebounder and defensive man of the team. He could score if necessary but usually preferred to pass to a team mate. He ranked third high in team scoring and was placed on the all-conference team.

LETTERMEN

NORMAN ROSENTHAL—'Rosey' was the fourth man of the team and played very good ball at times, but was hampered throughout the season by illness. He was a clever ball handler and his being left handed made him even more deceptive.

BOB SCHROEDER—After weeks of searching for his fifth man, Coach Smith finally conceded the post to Bob. Bob is destined to become a great ball player in the year and a half remaining during which he is eligible. All he lacked this year was experience.

RAY SCHNEIDER—Ray was the pepperbox of the team and was fast as lightning. Whenever the team wasn't clicking, in went little Ray to settle

(Continued on page 83)

Front Row: Corrington, Wayne, Zimmerman, Finke, Schroeder, Nix, Huelskamp, Grinstead, Schoenleber, Schwalb, Henry, Johnson, Rizzoli, Thomas.
Second Row: Flavin, Sayers, Stroud, Strahan, Rose, Erickson, Trent, Neuhaus, Losch, Alexander, Figge, Arbough, Springer, Fox.
Third Row: Hoffman, Grinstead, Sheppard, Zillibotti, Dresch, Weaver, Schaefer, Feezil, Bagby, Skelton, Mueller, Ward, Strajeck, Miss Harlan.
Fourth Row: Schmidt, Donbrow, Mathis, Gaertner, Irwin, Broderick, Long, Fensterman, Warren, Ingram, Schmidt, Arth, Krupski.
Fifth Row: Davenport, Carter, Gent, Fagan, Coroniotis.

GIRLS' ATHLETIC ASSOCIATION

The purpose of the G. A. A. is to get more girls interested in athletics. It teaches them good sportsmanship and loyalty. Any girl who takes physical education and one sport each semester may become a member. Letters are awarded each year to those girls having a certain number of points. One letter may be received each year.

This year's officers were elected from the junior and senior classes. The president and vice-president, however, must be seniors. The board members, who take charge of the various sports, are elected from all the classes.

Every other Thursday meetings are held but special meetings may be called for parties and banquets. Programs are prepared by a different committee each meeting. Records of G. A. A. activities, parties, and banquets are kept in the file which any G. A. A. girl may consult.

At the end of the year a trophy is awarded to the senior girl who is most outstanding in G. A. A. The qualifications which are considered when choosing this girl are good sportsmanship, loyalty, honesty, leadership, scholastic standing, athletic, and personality.

Two important events of the year are the G. A. A. Alumnae Banquet and Senior Farewell Party. Near the first of the school year the freshmen and new members are initiated, and later a party is given for them. In May the girls from the G. A. A. in the eighth grade are invited to a play-day in the gym.

Each year the club sends the newly-elected president and other outstanding girls to G. A. A. camp where they meet girls from other G. A. A. organizations and learn about their activities.

G. A. A. OFFICERS

JOYCE GRINSTEAD
President

DELORES SCHOENLEBER
Vice-President

CLARIBEL HUELSKAMP
Secretary

MARY SCHWALB
Treasurer

MISS HARLAN
Sponsor

BOARD MEMBERS

BETTY SCHROEDER
Basketball

SHIRLEY NIX
Softball

DELORES FINKE
Volleyball

HELEN SPRINGER
Archery

COLLEEN HENRY
Bowling

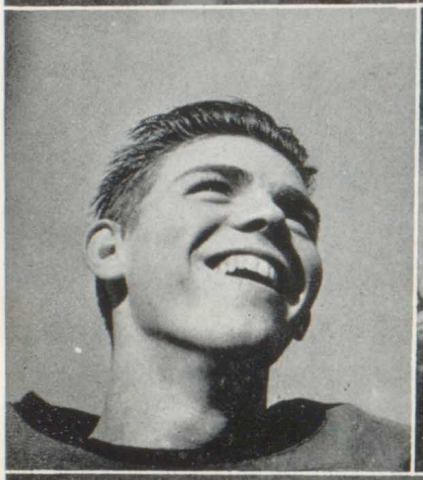

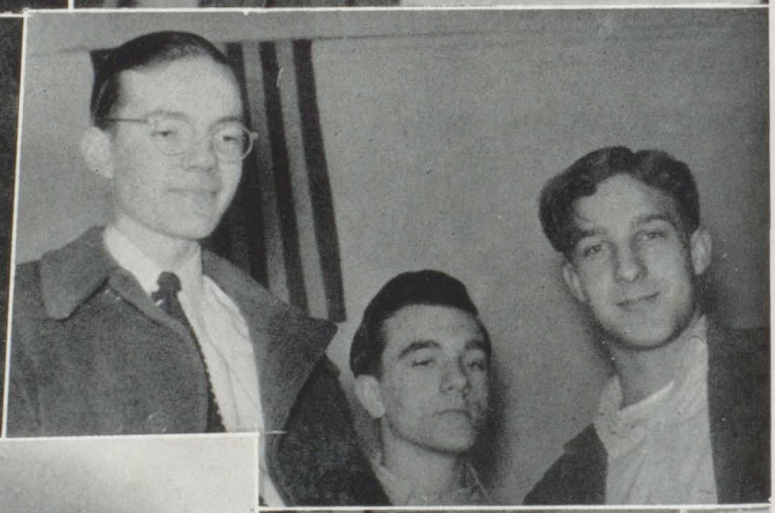

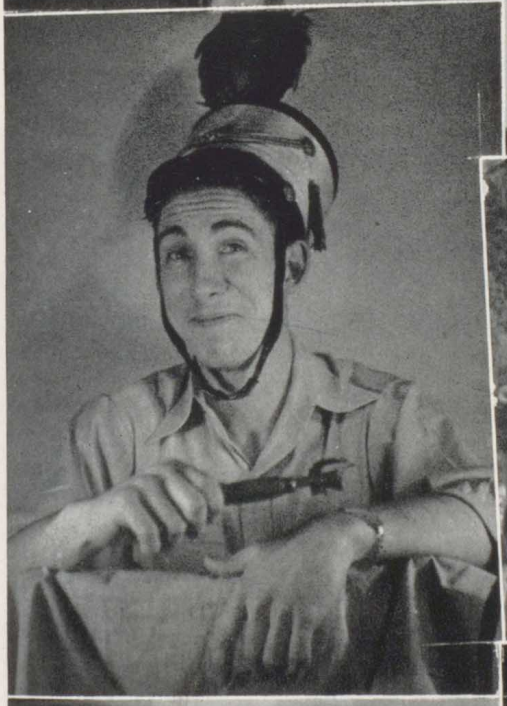

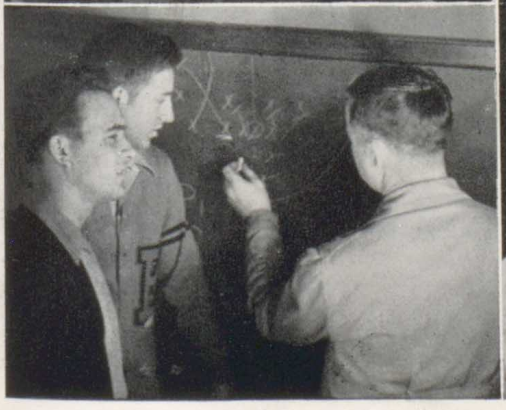

SCHOOL CALENDAR

The events of the 1943-44 Cavalcade pass in review

SEPTEMBER

7 "Freshman Day" Assembly with entertainment for the "Freshies."

8 The upper classmen take over the school for a day.

9 Everybody's here. Aren't the Freshmen cute?

10 Matinee Dance in honor of new pupils.

17 Gillespie here for football game. Unhappy day—EHS-12, Gillespie-19.

24 Football at Staunton. Wonderful game. We win, 27-13.

30 Reception for parents of Freshmen, so they can look things over.

OCTOBER

1 Football at Collinsville. Score: EHS-6, Collinsville-0. Matinee dance after school.

8 Granite City here for football game. They mow us down, 21-6.

15 After throwing a scare into Tiger fans, we beat Madison 19-13. First six weeks period ends. Time for report cards.

21 County Institute.

22 The powerful East Side team runs over our Tigers, 41-0. County Institute still going on.

25 Those dreaded report cards issued.

26 Big "pep" assembly held.

28 Wood River noses out the Tigers, 8-6

30 Annual "spook" party held.

NOVEMBER

4 Reception held for parents of the Sophomores.

5 Football at Belleville. We lose, 27-0. Matinee dance after school.

8 American Education Week.

9 American Education Week.

10 American Education Week.

11 Armistice Day. No school. Bonfire in parking lot.

12 Homecoming! Game with Alton but we lose.

13 Beverly Fink crowned Football Queen of 1944 at the annual Football Prom.

17 Rotary speaker in assembly.

19 Junior Play—"Early to Bed, Early to Rise."

22 Assembly—Monday Club speaker.

SCHOOL CALENDAR

26 First basketball game here against Litchfield. We win 51-35.

30 Second six weeks period ends. Reception for the parents of Juniors and Seniors.

DECEMBER

3 We beat Gillespie 41 to 32 on their own floor.

10 Pep assembly held before the game with Benld. Reports also come come out. Gloom!

14 Basketball game here with mighty Staunton. EHS-44, Staunton-39.

15 We have a Rotary speaker in assembly.

17 Visit Wood River and beat them 38-32.

21 We continue our winning ways by downing Granite City, 41-35.

24 Christmas vacation!! (This is what we like about school.)

JANUARY

3 School re-opens after the more or less strenuous holidays.

4 We defeat a powerful Collinsville team on their own floor 38-32. Matinee dance is held after school.

7 The Tigers have a field day, trouncing Madison 54-29.

14 We play host to Belleville and show them our stuff. Score 42-24.

17 The girls let down their hair at the annual Kid Party.

18 We beat Alton 47-26.

20 First day of those dreaded exams.

21 More exams! To add to the gloom East Side defeats us 57-36.

24 First day of the second semester.

28 The swing band entertains in an assembly. Wood River beats us by the horrible score of 34-32.

31 Report cards are issued. Again!

FEBRUARY

1 The Tigers journey to Greenville and defeat them, 60-34.

4 EHS loses a heartbreaker to Granite City, 44-43.

5 Sadie Hawkins Party—Remember the gleam in the girls' eyes?

7 Alice Weidner returns to sing for us from Millikin University.

8 Again the Tigers defeat the mighty Collinsville team.

11 Matinee dance held after school and we defeat Madison.

15 Game with Alton here. We win.

18 The music department presents a fine assembly. Another victory over Belleville.

SCHOOL CALENDAR

19 The "small fry" attend the annual Freshman-Sophomore Party.

22 Basketball with East Side. Yes, we lose.

23 Ash Wednesday.

25 A wonderful pep session held in anticipation of the tournament.

29 Regional Basketball Tournament. We play Granite and we lose by two points.

30 The gloom is terrible. We thought we would surely go to State.

MARCH

7 End of the fourth six weeks period.

16 Guess what! Report cards distributed.

28 Forum held for a discussion of the club for high school students.

30-31 Chorus presents "The Forest Prince," which is enjoyed by everyone.

APRIL

7 Good Friday—no school.

18 Fifth six weeks period ends.

21 "Ever Since Eve," the magnificent play presented by the Senior Class.

22 Conference Relay Meet.

27 Report cards issued. Did you notice that worried look on the Seniors' faces?

28 Quad Track Meet.

MAY

6 District Track Meet.

12 All-school musical.

13 State Track Meet.

19 Class Day — Look at the handsome Seniors. Junior-Senior Prom. Everybody looks swell!

20 Conference Track Meet.

25 Seniors take those dreaded exams.

26 Senior and under-classmen exams.

28 Baccalaureate.

29 Final examinations.

JUNE

1 School picnic.

2 Sixth six weeks period ends. Commencement.

TIGER STAFF
1944

Citizens of Edwardsville
Edwardsville
Illinois

Dear Readers:

On the following pages will be found write-ups and ads of the people who really make this book possible. Without them, there just wouldn't be a Tiger. We offer them our heartfelt thanks and we sincerely ask you to read their ads.

Sincerely yours,
1944 TIGER STAFF

(Continued from page 63)

JUNIOR TRACK LETTERMEN

Dick Bearden ..... 440, broad jump, 220, relay
Vernon Becker ..... Half Mile
Kenny Heinemeier ..... 440, 220, relay
Marlowe Ketcham ..... Shotput, discus, high jump
Richard Slovak ..... Half mile, 50, broad jump, relay
Bill Aksamit ..... Low hurdles, high jump
Ray Schneider ..... Pole vault, high jump, broad jump
Lester Munzert ..... 50, 100, relay
John Tencick ..... Manager

Miss Cheek: Give me a sentence with the word "amphibious."
Hal: Most fish stories am fibious.

Mr. Wood: I would like a straw with my lemonade.
Waiter: (hard of hearing) Hey!
Mr. Wood: No, straw.

Florist: Won't you by a flower for the one you love?
Mr. Little: That wouldn't be right; I'm a married man.

Mr. Wood: Did you know all extremely bright men are conceited?
Bob Woods: Oh, I don't know. I'm not.

Miss Stoldt: Did any of you ever see an elephant's skin?
Kovarik: I have.
Miss Stoldt: Where was it?
Kovarik: On an elephant.

Miss Sloan: What kept you out of school yesterday, acute indigestion?
Jeanne M.: No, a cute engineer.

Norman N.: How did you like the date I dug up for you?
Dick B: Rotten. Throw her back and start digging some place else.

Rich Slovak: Have you enough confidence in me to lend me a ten spot?
Paul Schmidt: Oh yes! I have the confidence. All I lack is the ten spot.

Heepke: How much do you charge for weighing pigs?
Manager: Oh, just get on; I'll weigh you for nothing.

(Continued from page 71)

the boys down and he usually did just that. An exceptionally good left hand dribbler, he should become an outstanding player in his remaining year and a half.

BOB RUNGE—Bob was one of the best defensive players on the squad, and should he learn to improve his shooting, he should become the leader of next year's team.

EUGENE BURNS—'Eug' became eligible at mid-year and fitted into the Tiger machine very well. He helped the team out on numerous occasions by taking the place of one of the regulars.

GORDON HENDERSON—Gordon was another pepperbox of the team and his speed and fight in a reserve role came in handy more than once. With more experience he will become a valuable asset to next year's Tigers.

MARLOWE KETCHAM—Marlowe, a letterman of last year, was hampered throughout the season by an injury received during football and was of little service to this season's squad.

JOHN MARKS—John is expected to take over next season where his big brother Jim left off this year. A good shot and ballhandler, John is expected to become one of the leaders of next year's quintet.

CHARLES SCHMIDT—'Red' was bothered during the season by a trick knee, but whenever he was able, he always gave a good account of himself when relieving one of the regulars.

GLENN JOHNSON—Glenn was one of the most improved boys on the squad and worked himself up during the season, until he became a first string reserve as the season rolled along. He should play an important part in next year's offense.

BOB GEERS—Bobby was the manager of this year's team and was well liked by all of the boys. He was assisted by Don Colclasure, Dave Ellis, and Kenneth Gehrig.

JIM DAECH—'Little Jim', the smallest man on the team, excels in ball handling and should become an expert in the remaining two years during which he is eligible.

Norm Rosenthal: I always do my hardest work before breakfast.

Jim Marks: What's that?

Norm: Getting up.

Cooper: What's that odor I smell?

Mr. Gaston: That's fertilizer.

Cooper: (in amazement) For land's sake!

Mr. Gaston: That's right.

Dorothy Werner: I don't believe any woman could be so fat.

Melba: What makes you think so?

Dorothy: I read in a paper about an English woman who lost two thousand pounds.

Compliments of

F. W. WOOLWORTH CO.

Corner of Main and Hillsboro

Compliments of

WILDEY THEATRE

Compliments of

EDW. SCHNEIDER

FUNERAL HOME

Compliments of

DR. M. D. NASH

DENTIST

420 N. Main St. Edwardsville, Ill.

☆ ★ ☆

Compliments of

FREDERIC E. SPRINGER

Attorney-at-Law

☆ ★ ☆

156 N. Main St. Edwardsville

☆ ★ ☆

Compliments of

EDWARDSVILLE LUMBER CO.

Headquarters for

SHERWIN-WILLIAMS
Paints and Varnishes

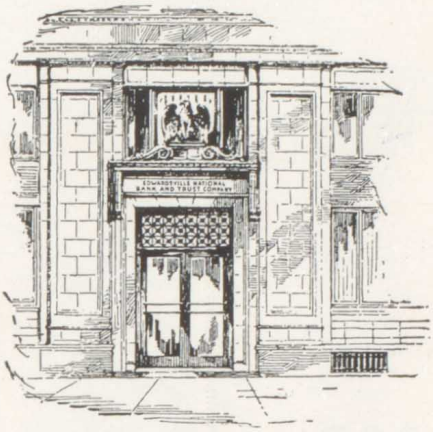

The Door To Friendly Service

FOLKS and FRIENDSHIPS

FOLKS in all walks of life, young and old, are among our customers and transact their business through our facilities. People like to do business where they are respected and their problems are understood.

FRIENDSHIPS we have made in dealing with thousands of customers are an asset we are proud to possess.

In entering on a new career you will find a banking connection a valuable asset.

★

Whether your business is large or small, it will be welcome and well cared for at this bank.

★

EDWARDSVILLE NATIONAL BANK AND TRUST COMPANY

CHARLES BOESCHENSTEIN, President

WITH A RECORD OF UNBROKEN SERVICE

★ ★

Compliments

of

U. S. RADIATOR

★ ★

★ ★

Compliments of

MIDWEST

Foundry Supply Company

★ ★

GOOD LUCK ALWAYS

TO THE GRADUATES OF '44

EULALIA HOTZ

Your

COUNTY CLERK

Judge: Have you ever been up before me?
John Smith: I don't know. What time do you get up?

Mr. Mulch: Who does Roosevelt have to take his hat off to?
Norris: His barber.

Mr. Gaston: What is a yard of pork?
Don Hardbeck: Three pig's feet.

Wes. S.: (calling for help at home) The water pipe broke in my basement and water is up to my neck. What shall I do?
Manager of water company: Stand on your head and the water will just be up to your ankle.

Rosalie Vogel: Did you hear about the awful fright George got on his wedding day?
Dot Tosvosky: Oh, yes. I was there, I saw her.

John Luksan: Say, I've got a wonderful scheme for making money fast.
Dog: Going to let me in on it?
John: Absolutely. All you have to do is to glue it to the floor.

CASSENS and SONS

DODGE and PLYMOUTH

DEPENDABLE USED CARS

42 Years in Business

MASSEY-HARRIS FORD
FARM IMPLEMENTS

Complete Service

121 Hillsboro Ave. Phone: 307 308, 309

Compliments of

EDWARDSVILLE FEED AND SEED STORE

Phone 284

Compliments of

JOSEPH HEALEY
PROBATE CLERK

Compliments of

RAY'S MARKET
Meats, Vegetables and Groceries

142 N. Main St. Phone 58

DR. J. A. HIRSCH
Bank of Edwardsville Building

8 to 10 a. m., 1 to 2 p. m., 7 to 8 p. m.

—PHONES—
Office 174 — Residence 317

Compliments and Best Wishes

of

HARRY T. HARTMAN

Sheriff

Compliments of

WONDER CAFE

Quality Food — Quality Service

So. Buchanan St. Edwardsville, Ill.

Compliments of

DAIRY-DEL
ICE CREAM COMPANY

211 Vandalia

Fountain Service Dairy Products

Compliments of

KING BEE CANDY KITCHEN

George Coukoulis

THE PLACE TO BUY YOUR ICE CREAM
AND CANDY

Compliments of

EDWARDSVILLE
GUN CLUB

Congratulations to the

1944 "TIGER"

CUT RATE **May's** DRUGS
EDWARDSVILLE ILLINOIS

A DRUG STORE FOR EVERYBODY

SUCCESS

and

BEST WISHES TO
THE CLASS OF 1944

The

Silverbloom

Inc.

Compliments of

TOM BOY STORE

THE COMPLETE FOOD STORE

Waldo - Harris, Props.

132 N. Main St. **Edwardsville**

Compliments of

Simpson, Reed & Burroughs

ATTORNEYS-AT-LAW

▪

National Bank Building

☆ ★ ☆

Wheel and Axle Alignment Service

Dynamic Wheel Balancing

Brake Service

☆ ★ ☆

MINDRUP'S AUTOMOTIVE SERVICE

Edwardsville, Ill.

☆ ★ ☆

▪ ▪ ▪

Compliments of

BEN FRANKLIN STORE

R. G. BELL, Manager

▪ ▪ ▪

Compliments of

KIEM'S

WOMEN'S APPAREL

Edwardsville's Fashion Corner

Compliments

of

Hartung Bros. Barber Shop

We dedicate this space

TO THE GALLANT AND TRUE
YOUNG AMERICANS

★ Who have died for us yesterday . . .

★ Who are dying for us today . . .

★ Who will die for us tomorrow . . .

We feel unworthy of their supreme sacrifice

God bless their memory . . . may we never for a moment forget

FOEHRKALB BROTHERS • *printers*

111 Hillsboro Avenue Edwardsville, Illinois

BILL'S RECREATION PARLOR

Appreciates Your Patronage—
Thank You

★

103 E. Vandalia

★

"For Victory Buy War Bonds"

★

Compliments of

JAMES T. CALLAHAN

★

Compliments of

A. & B. FEED & SEED STORE Inc.

Wholesale and Retail

▪ ▪

Profit Reaper, A. B. Feeds
Flour - Hay - Feed - Salt & Seeds
Grinding, Cleaning and Mixing

▪ ▪

"Where Feed and Seed Is a Science"

▪ ▪

AUERBACH'S

LADIES' APPAREL

Always Something New to Offer

We Specialize in Formal
and Bridal Outfits

▪ ▪

Eagle Stamps—Your Extra Saving

▪ ▪

126 N. Main **Edwardsville**

Compliments of

Ballweg's
DRUG STORE
Walgreen Agency

"The Corner Drug Store"

Main and Vandalia Streets Edwardsville, Illinois

PHONE 272

★ ★ ★

★ ★ ★

SIMON KELLERMANN JR.

CLERK CIRCUIT COURT

Edwardsville, Illinois

Miss Bibby: What is fiction?
Bob Werner: Those are books which are fixed to the shelves and cannot be removed.

Norma G: Gee, I wish I could make pies like your mother can make.
Carl: And I wish I could make the dough your father makes.

Bitz A: Let me chew your gum.
Dick: Which one, upper or lower?

Miss Wood: What makes Miss Cheek so nervous?
Miss Sloan: One of the clocks in her stockings started to run.

Alvin A: I'm not myself tonight.
Loretta: Then we ought to have a good time.

Bev: Did you knock them cold in the Latin quiz?
Fry: Yes, zero.

Father: Son, how often must I tell you it is bad manners to dip your bread in your gravy?
Jack B.: Yes, father, but it is good taste.

AMERICA'S FUTURE

must be shaped by the youth of the country.

The magnitude of the job in the years ahead will require sound character and well trained minds, as never before in the nations history.

Your successful completion of your high school course gives you the firm foundation you are sure to need for the civic and national duties that lie ahead.

☆

CONGRATULATIONS, GRADUATES
and sincere wishes for the continued achievement in the years to come.

THE BANK OF EDWARDSVILLE

76 YEARS OF CONTINUOUS SERVICE

Edwardsville, Illinois

Member Federal Reserve System and Federal Deposit Insurance Corporation

Compliments of

BEAUTY MART

211 Commercial St. Phone 11

Compliments of

Dr. R. S. BARNSBACK

Jefferson Building Edwardsville

BLUME'S

Mrs. George Blume

BUTLER'S GROCERY

YOUR I.G.A. STORE

1202 Madison Phone 943

A. Bothman & Sons

Ford

WE SERVICE ALL MAKES OF CARS

VANDALIA STREET PHONE 602

• • •

COMPLIMENTS

TO THE

CLASS OF '44

BUTLER CHEVROLET

• • •

Compliments of

BUSY BEE BAKERY

218 Main **Phone 128-W**

CLAYTON CLEANERS

Cleaning and Laundry Service

A Service With Personal Attention

111 E. Vandalia St. Phone 1070

Compliments of

GEO. B. CATHCART

★

Thanks to our Edwardsville School System for turning out a fine product of bright and intelligent young men and women who will take their part in the not too distant future in carrying on the development of our Great Democratic way of life in our Great America.

★

EDWARDSVILLE WATER CO.

Edwardsville water is pure and filtered by sands laid down by nature as it comes into our deeply driven wells

Edwardsville Water Co.

W. T. COMPTON, Manager

CITY OF EDWARDSVILLE

MADISON COUNTY, ILLINOIS

OSCAR SCHMIDT
Mayor

EDWARD H. POOS
City Clerk

JOSEPH ROTTER
City Treasurer

SELMAR BLEISCH
Corporation Council

M. ESTHER FUNKE
City Attorney

ALDERMAN

George H. Blume
Elmer F. Carter
Joseph Burkhardt
Charles P. Long
Fred Michel

ALDERMAN

Walter Nolte
T. Evans Reilly
Walter F. Sievers
Chas. G. Stahlhut
Donald W. McLean

POLICE DEPARTMENT

C. F. Mindrup, Chief
Fred Hofeditz, Night Captain
Edward H. Meier Patrolman
Fred W. Losch, Patrolman
John Huse, Night Watchman

FIRE DEPARTMENT

Dennis Hentz, Chief
Arnold Schaffer, Fireman
E. W. Weeks, Fireman
Leonard Davis, Fireman

STREET DEPARTMENT

Erwin Sehnert, Superintendent
Hubert Kennedy, Assistant Superintendent

Compliments of

DESMOND MFG. CO.

318 St. Louis St.

EDWARDSVILLE CREAMERY COMPANY

QUALITY DAIRY PRODUCTS

Milk, Cream, Cheese, Butter and Evaporated Milk

223 W. PARK ST.

For Prompt and Satisfactory Delivery Service

PHONE 364-365

Hats 99c up Purses 99c up

NIFTY HAT SHOP

152 N. Main Street
Edwardsville, Illinois

HOSIERY HATS PURSES

Compliments of

WESTERN AUTO ASSOCIATE STORE

TONY JANSEN, Prop.

140 North Main St. Phone 73

Compliments of

WOODLAWN GARDENS

J. H. Blixen

1407 St. Louis Street

Compliments

of

WEST END FOODS

Compliments of

FIGGE'S GROCERY

We Give Eagle Stamps
Your Extra Saving

Phone 374

DR. C. R. COCHRAN

Chiropodist and Foot Specialist

—<>—

Gerber Bldg. Edwardsville, Ill.

WEST END SERVICE STATION

MOBILGAS ☆ MOBILOIL
☆ MOBILUBRICATION ☆

A FRIENDLY SERVICE

620 St. Louis Street

We will be pleased to serve you
DRIVE IN

★

EDWARDSVILLE HIGH SCHOOL

for

BETTER EDUCATION

☆ ☆

ILLINOIS LUMBER Co., Inc.

for

BETTER MATERIAL

★

Compliments of

NORMAN IMBER

Compliments of

DR. O. R. KEENAN

Bank of Edwardsville Building

PHONE 32

Compliments of

MADISON STORE

Purcell Street

Edwardsville, Illinois

Compliments of

CLYDE S. METCALF

Compliments of

EARL ORMAN

Earl Harold

201 E. Vandalia St.

MALT SHOP

TIEMANN'S

HOME MADE ICE CREAM

Giant Malted Milks 15 cents

213 N. Main St.

EDGAR TIEMANN, Prop.

Compliments of

PENNEY'S

☆ ☆

Compliments of

OVERBECK BROS.

"The Home of Fine Wallpaper and Paints"

☆ ☆

120 N. Main St.

EDWARDSVILLE, ILL.

☆ ☆

PEERLESS CLEANERS

Deal

THE CASH AND CARRY WAY

and Save

★

FULL INSURANCE COVERAGE

★

110 N. Second St.

Compliments

of

LEON'S BEAUTY SHOP

NATION - WIDE STORE

Normans' Market

N. Wehmeyer—Prop.

215 N. Main St. Phone 696 We Deliver

Compliments of

MADISON COUNTY FOOD LOCKER

Compliments of

DR. E. F. WAHL

National Bank Building

COMPLIMENTS OF

Marks-Weber

FUNERAL HOME

AMBULANCE SERVICE

EDWARDSVILLE WOOD RIVER

Compliments of

LECLAIRE STORE

"NOTHING BUT THE BEST"

★

512 Leclaire Ave. Edwardsville, Ill.

PAUL G. FIEGENBAUM

REAL ESTATE
INSURANCE

☆ ★ ☆

No. 8 Gerber Building

Compliments of

LELAND BARBER SHOP

Greetings and Best Wishes
to the Graduates

▪ ▪ ▪

PARENT TEACHERS ASSN.

Edwardsville, Illinois

BOB'S BAND BOX

CLEANERS and LAUNDERERS

ROBT. FERGUSON, Jr., Prop.

★ No Shrinking ★ No Odor

★ No Fading

A Laundry and Dry Cleaning Service
To Fit Everyone's Purpose

YOUR APPEARANCE IS OUR BUSINESS

Phone 28 112-114 S. Main St.

EDWARDSVILLE CONSUMERS COAL CO.

▪ ▪ ▪

— Dealer in —

MOUNT OLIVE
and
SHARA COALS

▪ ▪ ▪

Phone 470 A. J. MATEYKA

Here's a Security Defense Plan

In these uncertain days, everyone is looking for security, and the end of the war. Investing in Building and Loan Stock Shares will give you that security now and after the war.

A 53 YEAR RECORD . . .
PAYING EVERY DIVIDEND

Clover Leaf Loan

THE OLDEST BUILDING AND LOAN IN THE CITY

Edw. Nat'l Bank Bldg. Phone 122

DR. WAYNE B. COX

Extends Hearty Congratulations to the

CLASS OF 1944

Compliments of

EBERHART BROS. GROCERY

CROSSING INN

So. Buchanan

Specializes in

Chicken Dinners, Plate Lunches and All Sandwiches

E. Rudat, Prop.

Compliments

of

MECHANIC'S PLANING MILL, Inc.

☆ ★ ☆

Phone 487

Compliments of

SCHMIDT TIN SHOP

SHEET METAL AND HEATING

229 North Main St.

Phone 1246W

Edwardsville, Illinois

E. H. SCHMIDT

Compliments of

DR. W. H. SCHROEDER

DENTIST

Bank of Edwardsville Building

Always Something New

at

SHUPACH'S BOOT SHOP

124 W. Main Phone 1307-W

E. J. SHEPARD

OFFICE SUPPLIES

"Everything for the Office"

■

112 St. Louis St. **Phone 989**

Compliments of

PAUL C. TAYLOR

COUNTY RECORDER

Thirty-six Years

behind the camera

Not a Minute

behind the times

STREBLER'S STUDIO

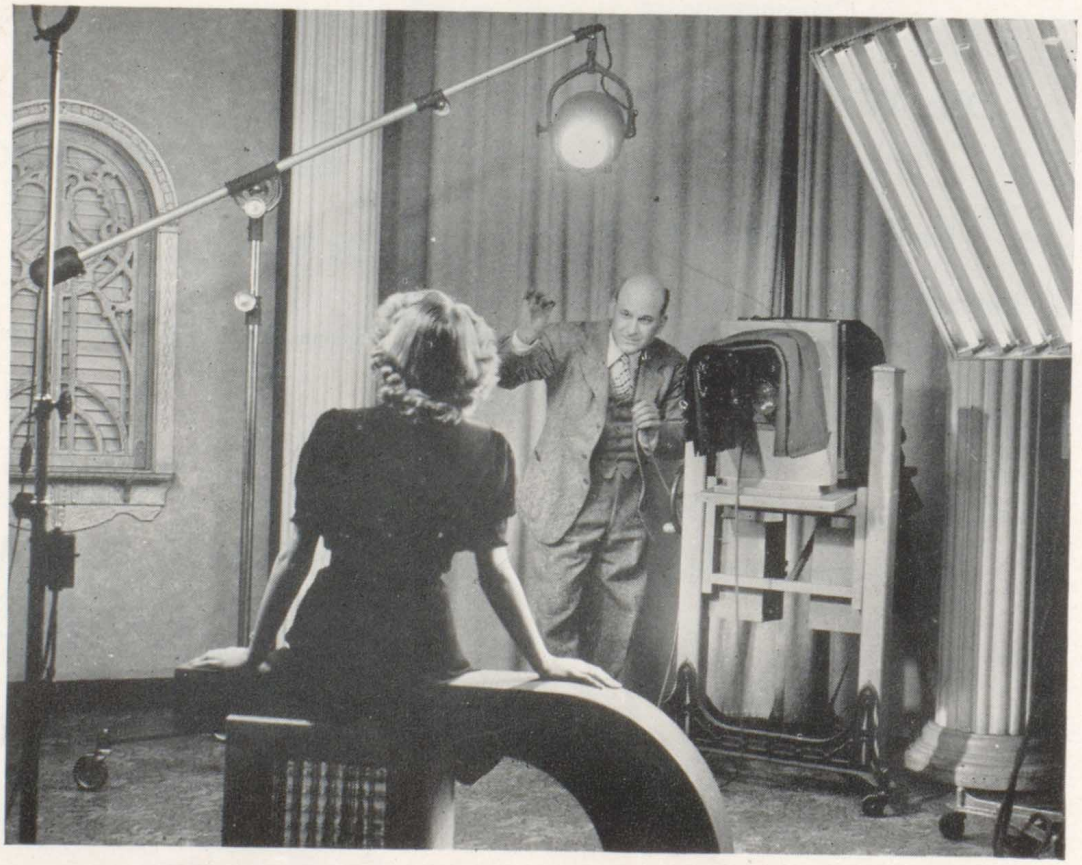

SERVICE THAT SATISFIES

HURST PONTIAC CO.

401 N. Main Street

Edwardsville, Illinois

Greetings and Best Wishes
To The Graduates of
1944

The Idle Hour Billiard Hall

Jack Hartung, Proprietor

For the Latest Sport Results
PHONE 70W

Compliments of

FRANK J. WOLF

Idlewood Inn

St. Louis Rd.

☆ ★ ☆

GOOD EATS

☆ ★ ☆

COURTEOUS SERVICE

☆ ★ ☆

Phone 1129 Edwardsville, Ill.

MADISON COUNTY MUTUAL AUTOMOBILE INSURANCE COMPANY

★
☆ ☆

"A Service That Serves"

☆ ☆
★

306 Edwardsville National
Bank Building

Phone 961

HEIDELBERG OIL CO.

Deep Rock Service Station

Main and Vandalia Phone 1178

COMPLETE

DEEP ROCK LUBRICATION

HOME NURSERY & GREENHOUSES

Ernest Tosovsky, Proprietor

☆ CUT FLOWERS ☆

TREES ☆ PLANTS ☆ SHRUBS

Members of F. T. D.—Phone 706-R

Edwardsville Illinois

Stores at Granite City, Collinsville and Staunton to serve you.

"Say It With Flowers"

PATRONIZE OUR ADVERTISERS

HOTZ LUMBER COMPANY

Compliments of

SOLTER AND KRIEGE
HARDWARE

★

110 North Main Street Phone 588

☆ ☆

The Stores of Greater Value

LEE SHOPS

☆ ☆

Compliments of

WAYNE BROTHERS
GROCERIES AND MEATS

North Main St. **Phone 38**

LESLEY MARKS
FUNERAL HOME

A service as modern as tomorrow
As gracious as yesterday

Ambulance Service Phone 577

210 N. Kansas St. **Edwardsville, Ill.**

DO BUSINESS WITH A DEPENDABLE FIRM

R. H. ROSENTHAL

INSURANCE & REAL ESTATE, LOANS & APPRAISALS

NOTARY PUBLIC

SEE ROSENTHAL ON ALL YOUR INSURANCE PROBLEMS

HE HAS A SAVINGS PLAN FOR YOUNG PEOPLE

When You Want to Buy a Farm, or City
Property, Why Not See a Man
Who Knows Farms, Land, and City Property by Many Years of Experience

He May Save You Time, Money, and Gas

Try His Confidential Service

Which Has Proven Successful for 25 Years

223 S. Buchanan St., Edwardsville, Ill. Phone 163; Res. 525

Leo E. Fink Lindell J. Kniser

Fink Electrical Supply & Co.

107 Purcell Street

Dealers of

Everything Electrical

GENERAL ELECTRIC

☆ Radios ☆ Electric Ranges
☆ Electric Kitchens ☆ Electric Refrigerators
☆ Household Appliances ☆ Mazda Lamps
☆ Electric Contracting
☆ Fishing Tackle and Shotgun Shells
☆ Movie Equipment

Compliments of

FREDMAN BROS.

111 Main Phone 400

Compliments of

GIFT SHOPPE

Mrs. Helen Gunter Wildey Bldg.

DALE'S CORNER STORE

DEPEND ON US

For Quality Merchandise

Troy Road **Phone 1143**

Best Wishes of

N. O. NELSON CO.

Makers of

"NONCO" FIXTURES

"When the war is over, we expect to again make Nonco Plumbing Fixtures"

Compliments of

CARL H. ERICKSON
RALPH A. IRVIN
WILBER RINDER
ROBERT L. BRUMITT
NATHAN ROSENCRANZ

Representatives of the

METROPOLITAN LIFE INSURANCE CO.

of Edwardsville, Illinois

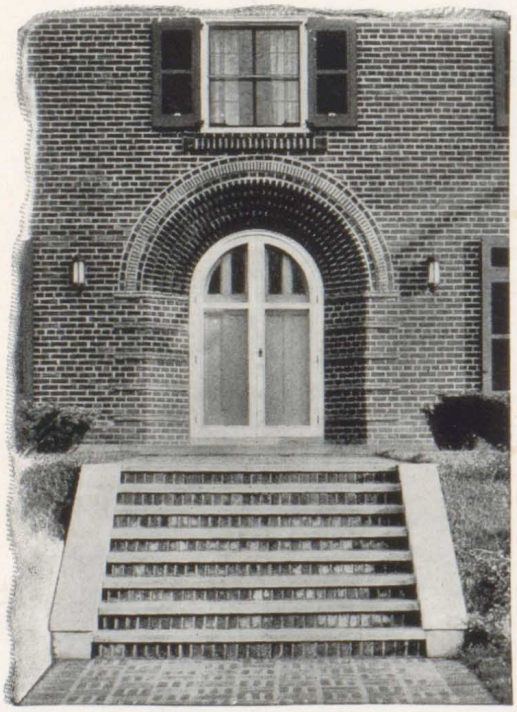

IT PAYS TO BUILD WITH BRICK

When you plan to build, remember this . . . IT PAYS TO BUILD WITH BRICK. No painting, lower insurance, permanent beauty, low upkeep, protection against fire . . . these are all very important considerations when they concern YOU and YOUR HOME.

Richards Brick Company

EDWARDSVILLE ST. LOUIS

Face Brick **Common Brick** **Hollow Tile** **Building Blocks**
Flue Lining **Glass Blocks**

Compliments of

TRUCK TRADE & COAL CO.

☆ ★ ☆

Ben T. Chapman

Peters Rd. Ph. County 911-R-4

Compliments of

WARD'S SERVICE STATION

STANDARD OIL PRODUCTS

☆ ★ ☆

305 W. Vandalia Phone 1119

☆ Hart Schaffner & Marx Clothes
☆ Stetson and Champ Hats
☆ Munsingwear Underwear
☆ Arrow and X-Act-Fit Shirts
☆ Beau Brummell Ties
☆ Interwoven Socks
☆ Hickok and Paris Belts

The Newest Thing in Sportswear

W. W. WARNOCK & CO.

Now in the Palace Building

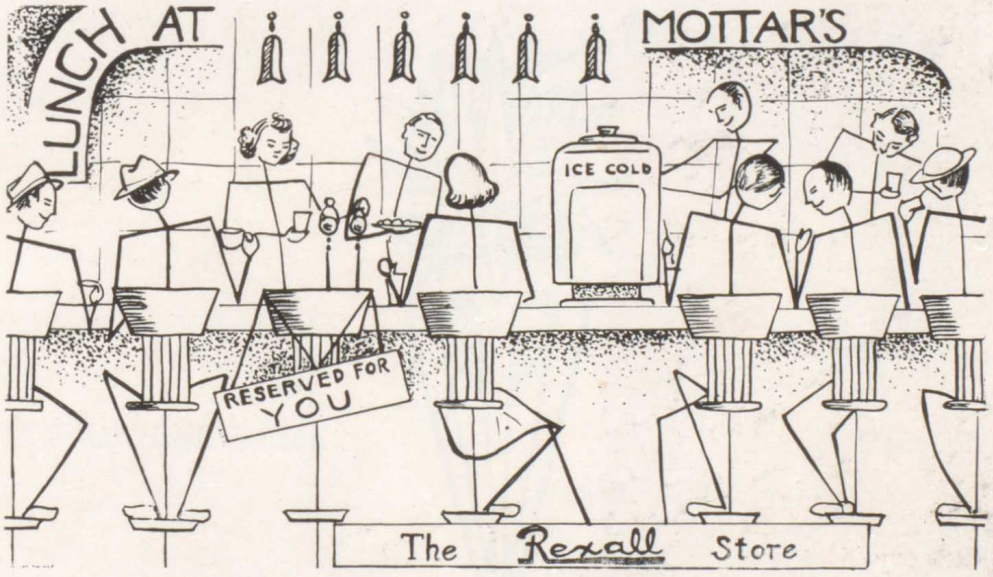

PHONE 67 **206 N. Main**

Illinois and Missouri Licensed

Straube Funeral Home

PHONE 60

512 North Main Street

EDWARDSVILLE, ILLINOIS

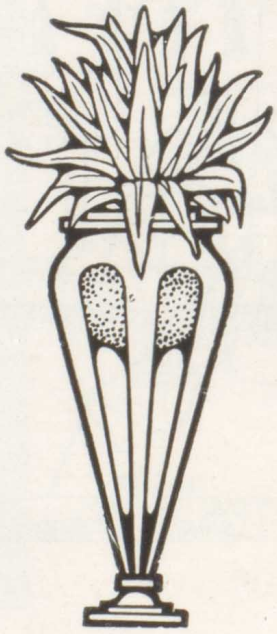

Raffaelle & Ferguson

Wholesale Only

TOBACCOS

CANDIES

CIGARETTES

207 West High Street

Phone 147

EDWARDSVILLE, ILLINOIS

Compliments of

JOHN F. EECK

Attorney-at-Law

Bank of Edwardsville Building

Compliments of

DR. E. C. FERGUSON

Bank of Edwardsville

Compliments of

W. L. ESTABROOK

401 Bank of Edwardsville Building

RADIO SERVICE

HOUSE AND AUTO

CALL 1122

FIGGE'S SERVICE

123 W. Vandalia

Look Ahead Now . . and . .

ENJOY MORE SAVINGS PROFIT!

● You'll be dollars ahead in '50 by spending a few moments now . . . to select a savings plan that puts money to work earning substantial profits.

Come in, open an account now. There's an account to fit your savings needs, whether you wish to invest accumulated funds or save systematically. You'll find our officers friendly and qualified advisers. See us soon!

EDWARDSVILLE LOAN ASSOCIATION

EDWARDSVILLE NATIONAL BANK BUILDING

Edwardsville, Illinois

RUNGE - ZIEGLER SHOE CO.

CROSBY SQUARE

Authentic Fashions in Men's Shoes

We Give Eagle Stamps

PORK HOUSE MARKET

MEATS AND POULTRY

Phones 393 - 595 Ted Schumacher

Compliments of

SALLY ANN BAKERY

RHODES-BURFORD FURNITURE

136 N. Main Street

Phone 51 **Mrs. Fred Mills, Mgr.**

OSCAR SCHMIDT AGENCY

Every Form of

INSURANCE

PROTECTION

Edwardsville Ill. **Phone 138**

Compliments of

SCHULTE and AHLERT

JEWELERS

★

211 North Main Street

Compliments of

DR. H. C. TIETZE

Offices in Bank of Edwardsville Building